FORSYTH COUNTY PUBLIC LIBRARY, NC
0 11 25 2003224 7

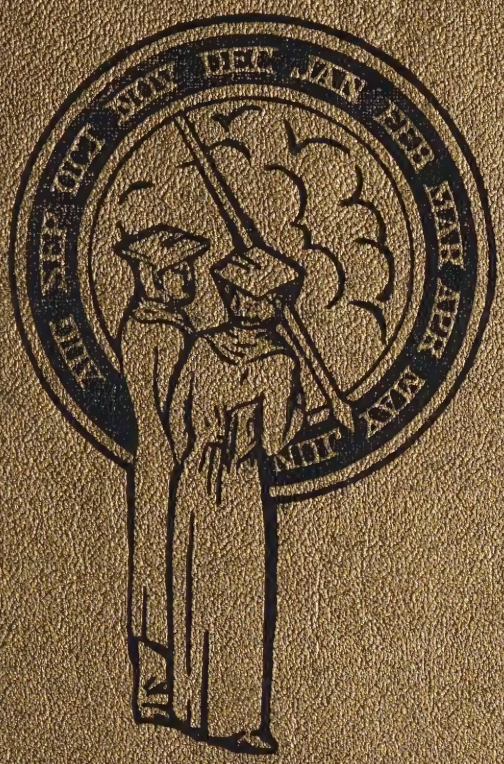

1
9
5
1

LaHaSa

Bertie Jones Cook

6-1-51

Dearest Mrs. Cook,

I've enjoyed, more than words can ever tell, being in your class this year. I'll never forget you – the most understanding teacher and friend I've ever met, or ever hope to meet. Please remember me through the years as I shall remember you. I want very much for you to come to see me, and please write.

Here's wishing a very wonderful person all the happiness and best wishes in the world!

Sincerely –
And loads of love,
Dora Harper

Printed and Bound in the U. S. A. by
SCHOOL PRINTING SERVICE
CHARLOTTE, N. C.

Dear Mrs. Cook,

I really have enjoyed your being my teacher. I wish you were coming back. You will be missed by every one. I am sure.

I want you to come to see me. And I will try to see you some time. Good Luck and Best Wishes to you in the future. I will always remember you. And I hope you will remember me.

Love Always!

Oneta

Mrs. Cook,

June, 1951

I have really enjoyed being in your classes these two years; they have meant a great deal to me. Remember all the many good times we have had together, and I hope we'll be seeing each other as much of each other in the future. Lots of happiness to a swell cousin.

Love,
Margaret

Mrs. Cook,

May your life be successful and happy always, you're a very sweet teacher.

Love
Lillian Black

Mrs. Cook,

I certainly am going to miss you next year. We will I tell all my troubles to? Good Luck and Best Wishes to a swell teacher. Don't forget to come back my Senior year. you're love,

Love ya!
Faye

To.

The
LaHaSa
1951

Presented by
LEWISVILLE SCHOOL
LEWISVILLE, N. C.

Mrs. Cook,

It has truly been a great pleasure knowing you and having you as a teacher these, my last two years in school. Of all the many teachers I had during those twelve years in school, you were truly the very best. I will never forget what a swell teacher you have been. If it had not of been for you, I am sure that my Senior year would not have been nearly as happy as it was. I will always remember the many good things that you have done for me, and only wish that I could return them in some way.

I sincerely hope that your life will be filled with happiness and success! I also hope that you will always be near those you love.

If there is ever anything that I can do for you I want you to please call upon me. Please continue to be the wonderful girl that you are now and may we always be friends.

If you are ever in my vicinity please look me up, but for heavens sake don't you go by my house without stopping.

I wish that there was some way I could tell you how much you mean to me, and how much the continuation of our friendship will mean.

I wish a swell person the very best of everything and May God bless you.

Love,

John Hunter

FOREWORD

Lives of great men oft remind us
We can make our lives sublime,
And, departing, leave behind us
Footprints on the sands of time.

Footprints, that perhaps another,
Sailing o'er life's solemn main,
A forlorn and shipwrecked brother,
Seeing, shall take heart again.

Let us, then, be up and doing,
With a heart for any fate;
Still achieving, still pursuing,
Learn to labor and to wait.
--Longfellow

Here are the pitter-patter of little feet, the drag of heavy feet, the regularity of marching feet, the gayety of dancing feet, and the steady reliability of feet going about the ordinary day's tasks. We hope you like them all, as we have tried to portray our activities and our steps advancing through this school year. May each of you have pleasant memories as you follow our footsteps.

Grace Jennings
Editor

La Ha La Workers

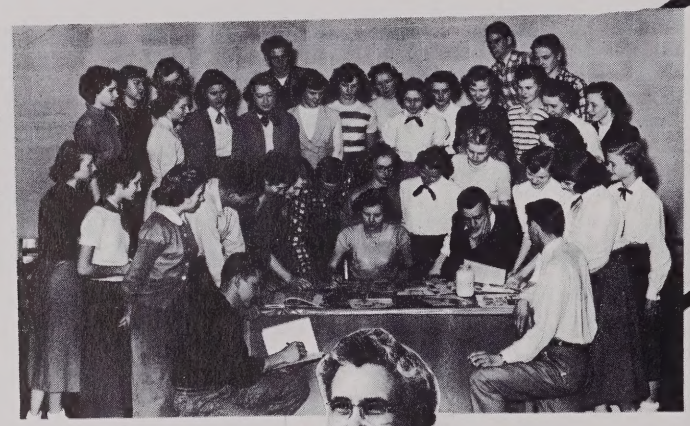

Bobby Jordan
Business Manager

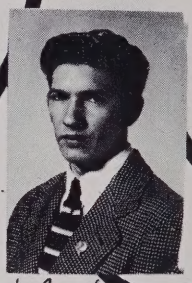

Richard Conrad
Circulation Manager

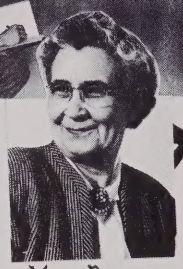

Mrs. Bowers
Faculty Advisor

Eva Nelle Harper
Sports Editor

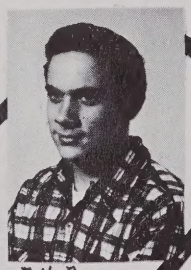

Bill Perryman
Associate Editor

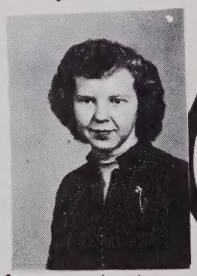

Grace Jennings
Editor in Chief

Nancy Hauser
Associate Editor

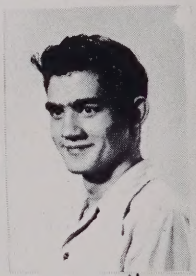

Billy Miller
Sports Editor

Bill Pegram
Photography Editor

Nancy Dull
Snapshot Editor

Patsy Bailey
Production Manager

Peter Smits
Art Editor

Joanna Sarbrough
Activities Editor

Anna Mae Beroth
Assistant Photography Editor

Among the best loved footprints for the past two years at Lewisville have been those made by Mr. Sarbaugh. In loving appreciation for all he has done for us and for the guidance he has given us, we, the seniors, proudly dedicate this our annual to

Mr. Raymond L. Sarbaugh, Jr.

Dear Mrs. Cook,

I have enjoyed accompanying the Mixed Chorus more than I can tell you. I have learned a great deal from this experience. I have also enjoyed playing for you to sing at the different things. So, the good meals we had when you sang. I hope you will have a long successful and happy life. You have always been very good to me and I truly do appreciate it. I am sorry you are leaving this year as I was looking forward to seeing you direct the chorus next year for at least one program. Luck to you in the future.

Love,
Sally

Dearest Mrs. Cook:

To the most wonderful, understanding person that I've ever known in my life - I wish the best of everything that's possible in the world!! Don't ever forget our troubles and fun also! I'll always remember you as the sweetest woman in the world. School just won't mean anything without you next year, but maybe I can stand - just one year. If you see any tear stains, don't wonder. Hm! Remember I'll always love you, truly. Don't forget that person that I've always talked about.

P.S. Thanks alot for all the favors you have done for me.

Sincerely!
Loads o' Love,
Sara Ruth

ADMINISTRATION

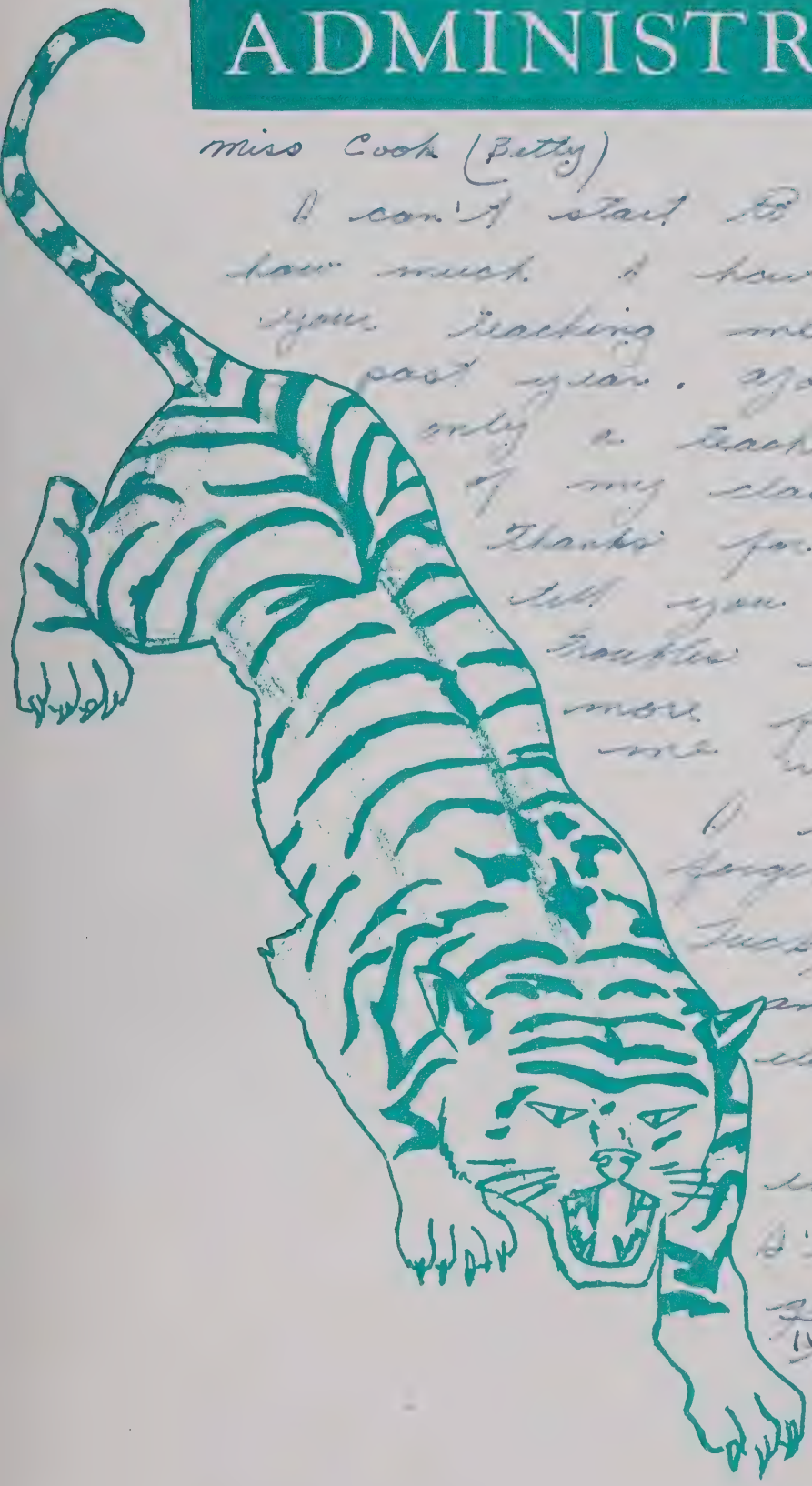

Miss Cook (Betty)

I can't start to tell you how much I have enjoyed your teaching me this past year. You are not only a teacher but one of my class mates. Thanks for letting me tell you all of my troubles and thanks more for helping me with them. I shall never forget you and such success, happiness and every thing else.

Thanks for everything and I'll need your good luck with "that certain guy."

Just a lesson

— Cliff

J. Vance Williams
Chairman
Lewisville School Committee

Dr. Ralph F. W. Brimley
Forsyth County Superintendent

Albert Kirkman
Secretary
Lewisville School Committee

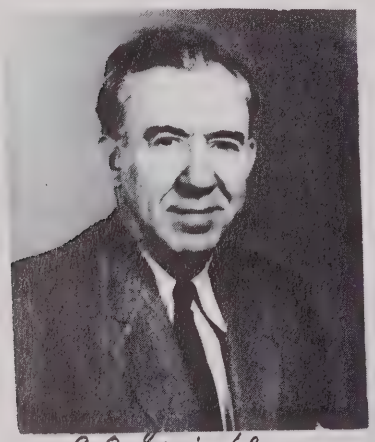

C. O. Sprinkle

C. H. Foulen

Alex P. Jones

Lewisville High School now belongs to the Southern Association of Secondary Schools and Colleges. This means that graduates, recommended by the principal, may enter most colleges and universities without entrance examination. That recognition came last December after months of research done by the faculty, and after a visitation by a committee from the Association for the purpose of appraisal. We are glad we attend a school of this standing.

Norman Moser
President of Student Council

FACULTY

Mrs. Bettie Jones Cook
Public School Music

Mr. Virgil West
Band

Mr. Harold E. Simpson
Principal

Mrs. Julia O'Daniel
Grades 1 and 2

Miss Jennie Lee Conrad
Grade 1

Mr. H. E. Partin
Agriculture

Mrs. Lois B. McGirt
Library and Spanish

Mrs. Sue S. Morrow
Grade 2

Miss Peggy Hicks
Home Economics

Mrs. Lorraine C. Stout
English and Mathematics

Mrs. Babbyette P. Forbus
Secretary

Mrs. B. P. Jenkins
Grades 3 and 4

Mrs. Edith Smith
Grade 3

Miss Irene Clark
Grade 5

Mr. Vance McGirt
Physical Education and Social Science

Miss Ernestine Doub
Grade 4

Miss Martha Ann Voss
Phys. Ed. and English

Mrs. Jane F. Sacrinty
Commercial

Miss Juanita Harper
Secretary

Mrs. T. L. Voss
Grades 5 and 6

Mrs. Raymond Madden
Grade 6

Mr. Raymond L. Sarbaugh, Jr.
Social Science and Coach

Mr. John E. Smith
Science and Mathematics

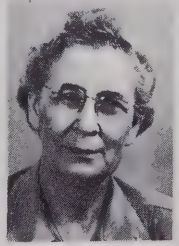
Mrs. M. A. Bowers
English and Guidance

Mrs. Wilbur Hausen
Piano

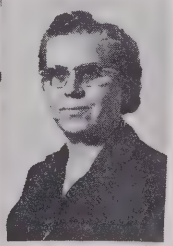
Mrs. Grace B. Kelly
Grades 7 and 8

Miss Nancy E. Taylor
Grade 7

Mr. C. M. Settle
Grade 8

Mr. Robert Wood
Student Teacher

Mr. Robert Jones
Student Teacher

Miss Betty Griffin
Student Teacher

Miss Martha Scott
Student Teacher

STUDENT COUNCIL

The purpose of this organization is to make Lewisville School efficient, active, and happy.

President - Norman Moser
Vice President - Patsy Bailey - Secretary-Treasurer - Eva Nelle Harper
Faculty Advisor - Vance McGirt

Tony Apperson
Anna Mae Beroth
Tommy Beroth
Gilbert Conrad
John Craft
Frances Dickens
Nancy Hauser
Paige Jones
Audrey Kinney
Billy Millen
Carolyn Seats
Joanna Yarbrough

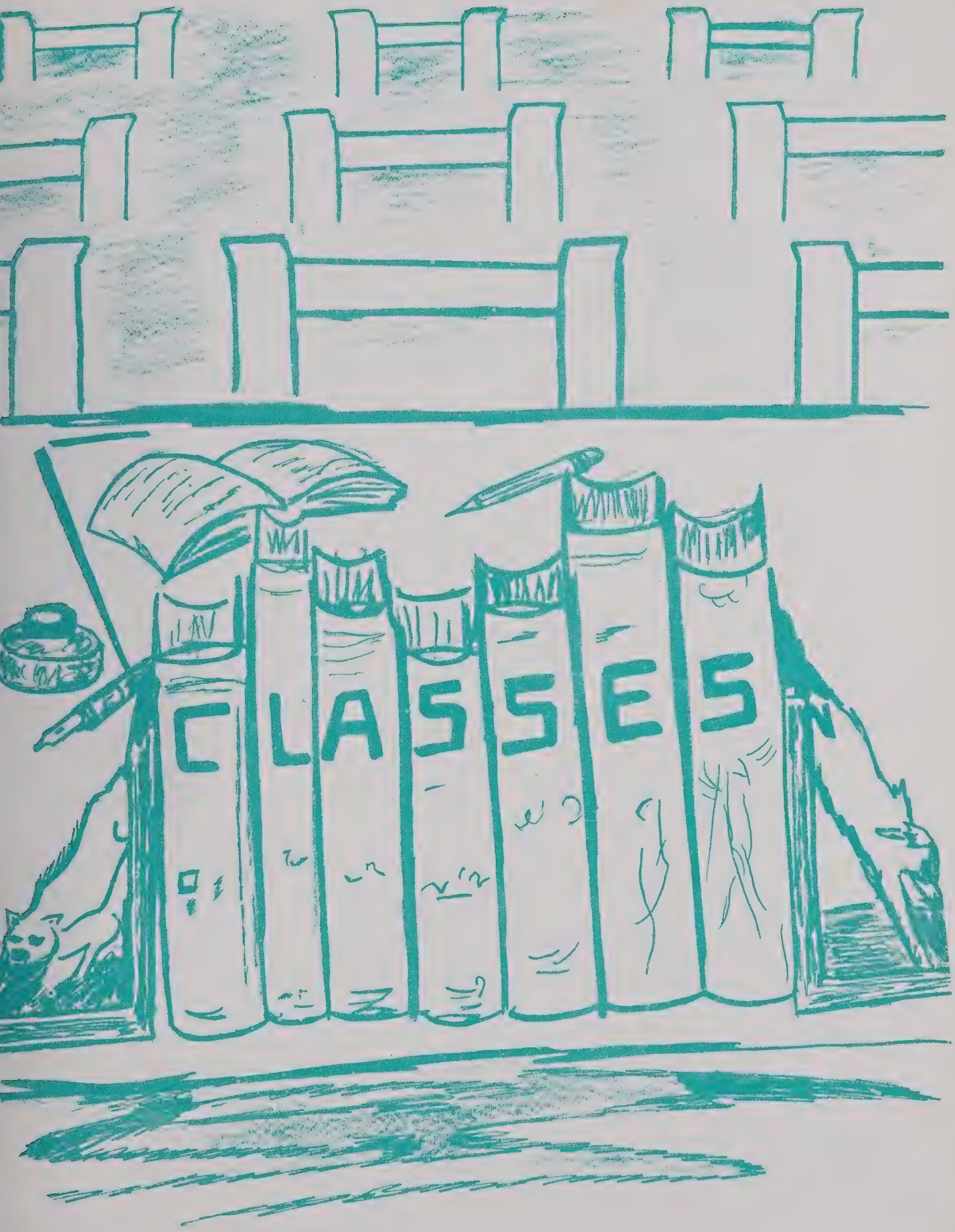
CLASSES

"When We Were Very Young--"

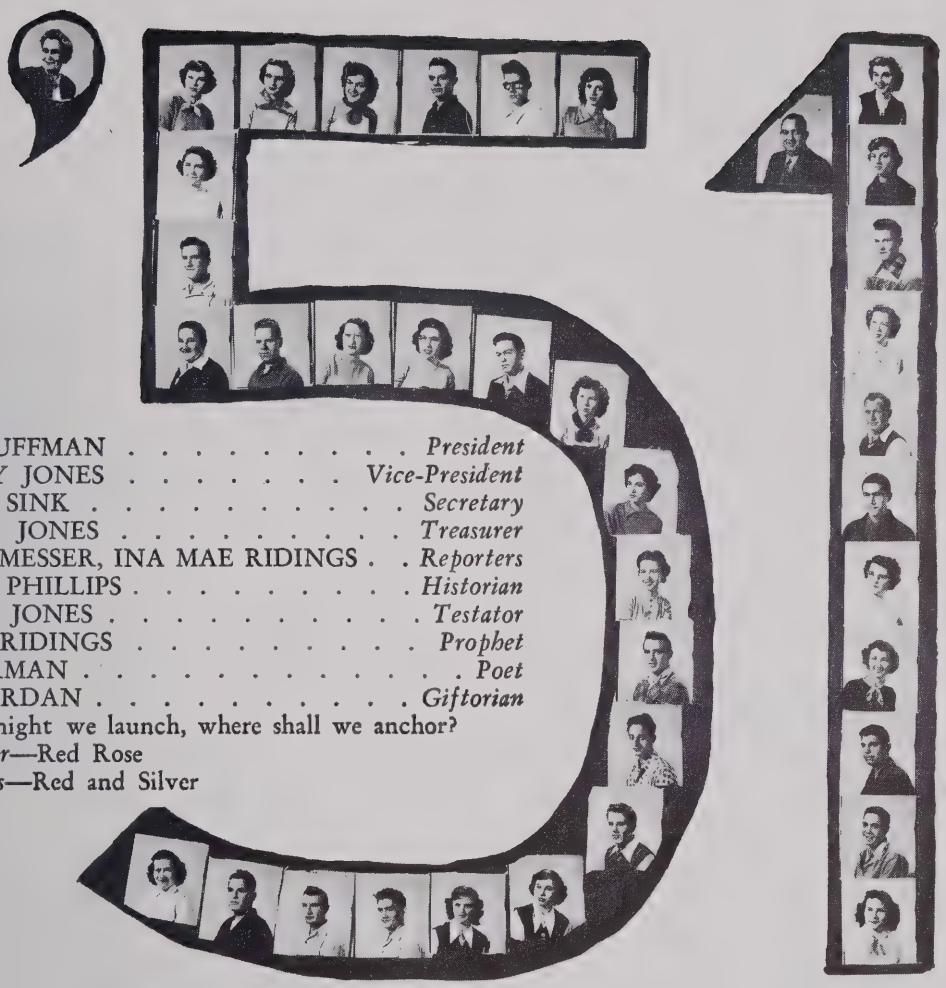

SALLY HUFFMAN . . . . . *President*
DOROTHY JONES . . . . . *Vice-President*
COLLEEN SINK . . . . . *Secretary*
PATRICIA JONES . . . . . *Treasurer*
PAULINE MESSER, INA MAE RIDINGS . . *Reporters*
BARBARA PHILLIPS . . . . . *Historian*
PATRICIA JONES . . . . . *Testator*
INA MAE RIDINGS . . . . . *Prophet*
ANN HERMAN . . . . . *Poet*
BOBBY JORDAN . . . . . *Giftorian*
Motto—Tonight we launch, where shall we anchor?
Class Flower—Red Rose
Class Colors—Red and Silver

Mascots

Alice Faye Jones

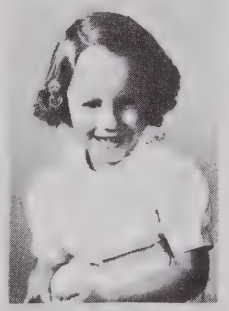

Ted Harper

Class Officers

SENIORS

ETHEL MARIE COLBERT

ARNOLD GRAY CONRAD

Mrs. Cook,
I have really
enjoyed
teaching you
this year. May
you have the best
of everything.
Pearson

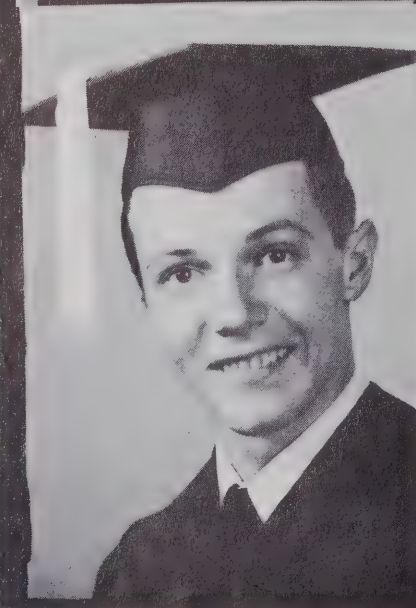

GILBERT ALLEN CONRAD

MARY EUNICE CRAFT

NANCY LOU DULL

SENIORS

EVA NELLE HARPER

DAVID HICKS

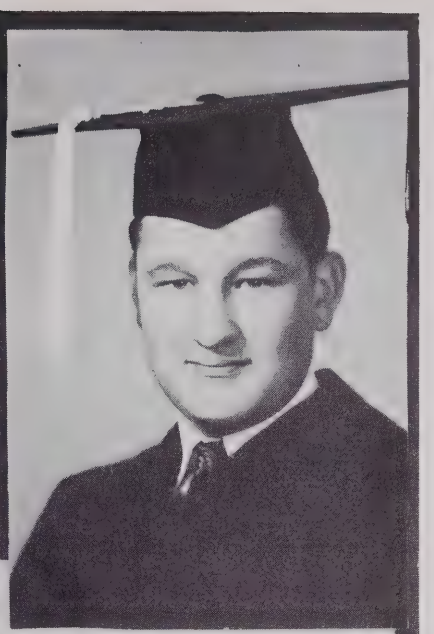

ANN ELISE HERMAN

SALLY ELIZABETH HUFFMAN

R. FRANK HOLDER

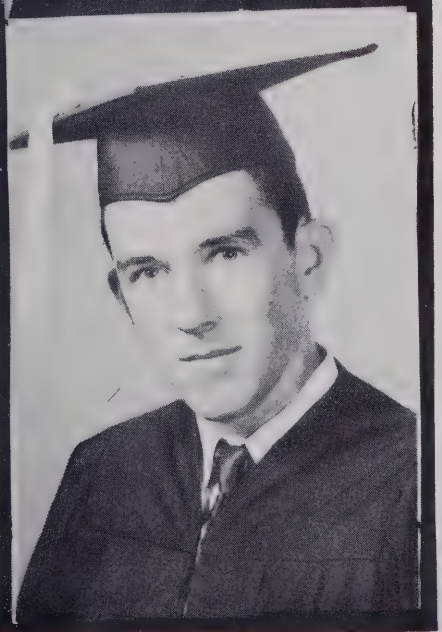

WILLIAM R. HERMAN

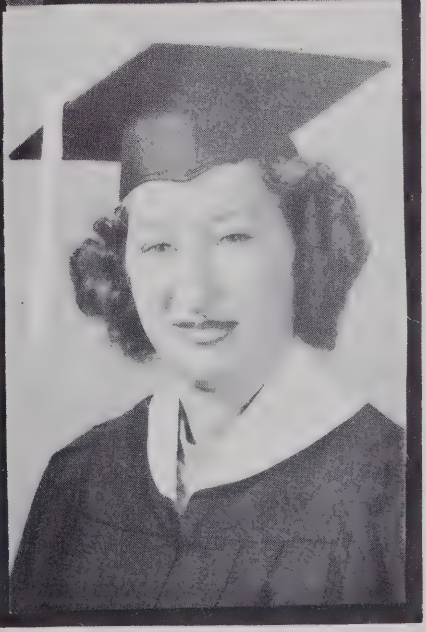

LIBBY ANNE HUFFMAN

SENIORS

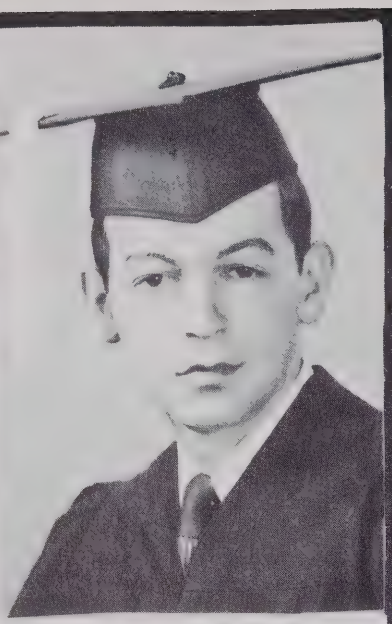

I wish a very
swell person the
best of everything.
John

JOHN JACOB HUNTER

GRACE ELIZABETH JENNINGS

DOROTHY MARIE JONES

PATRICIA ANN JONES

BOBBY HOWARD JORDAN

SENIORS

ROBERT LEE LASHMIT

PAULINE DALE MESSER

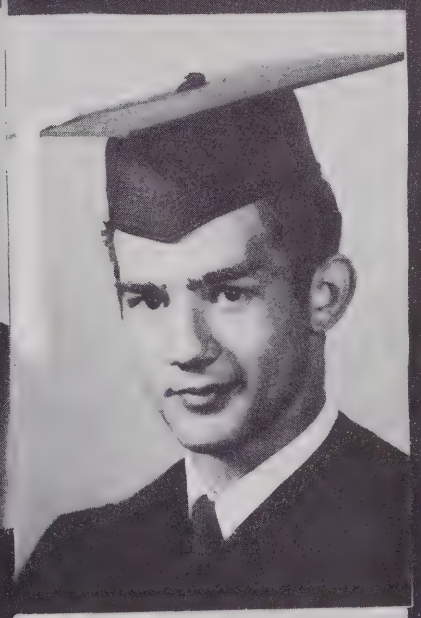

WILLIAM GRAY LEVENS

BILL PEGRAM

WILLIAM SPENCER MILLER

DELMAS V. MENDENHALL

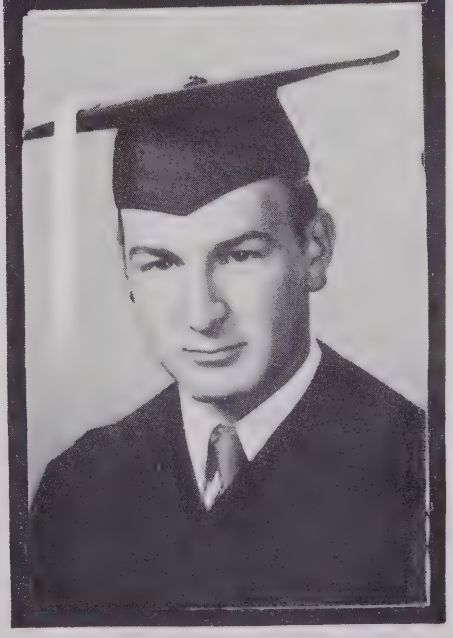

NORMAN WORTH MOSER

SENIORS

BARBARA PHILLIPS

NANCY CATHERINE PINNIX

Best of Luck to you always.

MARGARET SPENCER REICH

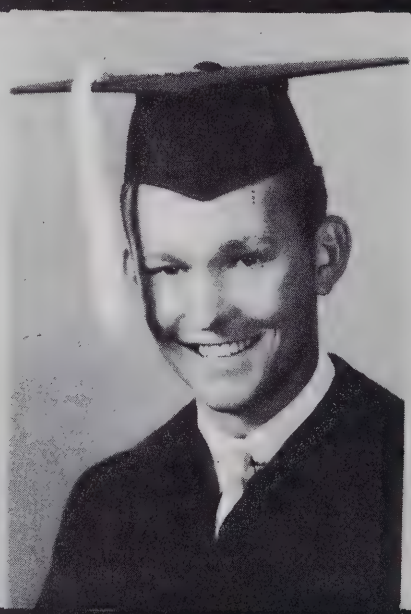

WILLIAM EUGENE REID

INA MAE RIDINGS

SENIORS

JERRY LENIOR RIDINGS

EULA COLLEEN SINK

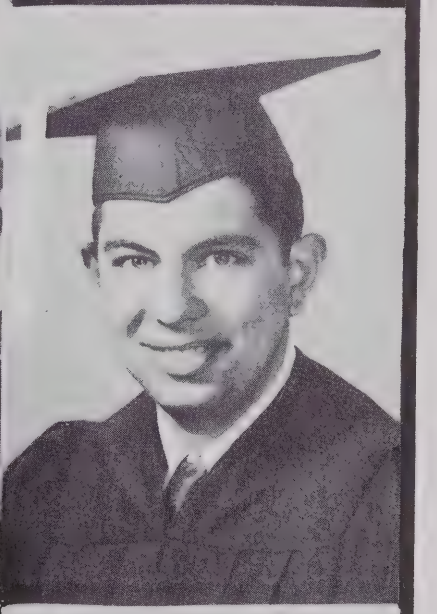

WILLIAM TERRY ROTHROCK

ALMA LOUISE WHITMAN

LOUIE NATHAN SLATER

NELDA LOU SHEETS

LA VERNE RANCE TAYLOR

Class History

It was the dawn of a bright September morning in 1939 when a group of excited little girls and boys began their first day of school with Miss Conrad as their teacher. We felt that we were "something" when we mastered the alphabet and learned to count.

Under the guidance of our second grade teachers, Mrs. Mock and Miss Gold, we felt that our knowledge was greatly extended when we learned that one plus one gave us a total of two and that four minus two left us only two.

The class was still divided during our third year when Miss Gold and Miss Crouse were our teachers. However, we were back together during the fourth grade with Miss Ferguson. We increased our knowledge this year by learning that the Nile River ran through Egypt. We learned other things, though, to be sure.

During the next two years, Miss Allred and Mrs. Jones were our teachers. We learned a lot in these years and began to grow up under the gentle guidance of our teachers. Some of our classmates had dropped out along the way, but there were others who came to take their places.

By the time we were in the seventh grade we were beginning to feel even more important. We were having wonderful times with our teacher, Miss Taylor, and our other classmates, when that fatal day of December 2, 1945 came. Our school burned down. With sad hearts we resumed our classes in the agriculture building.

Our eighth year was spent here also, with Mrs. Kelly as our teacher. These were happy days but we longed for the time when all of us would be back together in one school.

Then all at once we were in high school! At last ou dreams had come true! Our first happy in high schoo was spent at South Fork with Miss Hicks as our hom room teacher.

In the fall of 1948 our new school at Lewisville wa opened. We got lost two or three times at first, but soo we learned our way around. For awhile it looked as if a of us would be politicians, because we really learned "t sling mud." Later, the roads and the walks were pave and the floors of the building told a different story.

Our sophomore year passed quickly and before w knew it we were juniors. Mr. Sarbaugh was our kind an patient home room teacher. We worried him nearly t death with our questions about our class rings and ou junior play. Finally we gave our play, "Orchids an Onions," and had worlds of fun doing it. Then the que tion "When will our rings arrive?" was answered and w thought we were on the top of the world when we pu them on. The Junior-Senior banquet was another big even of this year.

Now we are seniors, and Mrs. Bowers is our home roo teacher. We are all looking forward to the senior play, th Junior-Senior banquet, and our trip to Washington. Bu most of all we are looking forward to our graduation da

All of our experiences in school are treasured in ou hearts and we shall never forget them. They are of the pas but we believe they will remain precious to us in the futu years. May even our least venture be a successful one!

BARBARA PHILLIPS
Historian

SENIOR STATISTICS

ETHEL MARIE COLBERT
"Etta"
My Harbor: City Hospital
General Course
Bible Club 1; Basketball 1, 2; 4-H Club 1; Office Page 3; Library Page 2, 3; Cafeteria 2, 3, 4; Annual Club 4; Nursing Club 4; Nurse's Room Attendant 4; Driver's Training 4; Intramural Basketball 4.

ARNOLD GRAY CONRAD
"Doc"
My Harbor: Making a Living
General Course
Science Club 1, 2; F. F. A. Club 3, 4; Dancing Club 3; Chorus 3, 4; Popular Music Club 4; Boys' Home Ec. Club 4.

GILBERT ALLEN CONRAD
My Harbor: Dairying at State College
General Course
Band 1, 2, 3, 4; Junior Play 3; Dancing Club 4; Student Council 4; Senior Play 4.

MARY EUNICE CRAFT
"Brown Eyes"
My Harbor: Exciting and Adventurous Life
College Preparatory
Safety Club 1; Junior Varsity 1; Class Program Chairman 1; 4-H Club 1; Journalism 1, 3; Library Page 2; Glee Club 1, 2; Intramural Basketball 2, 4; Varsity Basketball 3; Piano 2, 3, 4; Chorus 3, 4; Dancing Club 3, 4; Nursing Club 4; Class Usher 3; Queen of Senior Class 4; Softball 3, 4; Driver's Course 4; President Social Dancing Club 4; Band 4; Senior Play 4.

NANCY LOU DULL
"Lou"
My Harbor: Happiness and Success in Life
Commercial Course
Safety Club 1; Junior Varsity Basketball 1; Varsity Basketball Manager 3; Dancing Club 3; Intramural Basketball 3; Monogram Club 3, 4; Junior Play 3; Library Assistant 3; Office Page 3, 4; 4-H 1; F. H. A. 2, 3, 4; Elementary News Reporter 4; Journalism Club 2, 3, 4; Annual Club 4, Snapshot Editor 4; Class Usher 4.

EVA NELLE HARPER
My Harbor: The Foremost Port
Commercial Course
Library Page 2; French Club 2; Junior Marshal 3; Intramural Official 2, 3; Monogram Club 3, 4; Hall Monitor 3, 4; Office Page 3, 4; Softball 1, 3, 4; Student Council 1, 3, 4, Vice-President 3, Secretary-Treasurer 4; Basketball 1, 2, 3, 4, Captain 4, Forsyth County All-Star 3; Annual 2, 3, 4, Associate Editor 2, 3, Sports Editor 4.

ANN ELISE HERMAN
"P. G."
My Harbor: Airline Stewardess
Commercial Course
Safety Club 1; Intramural Basketball 2, 4; Journalism Club 2; Glee Club 1, 2; Chorus 3, 4; Basketball 3, 4; Softball 1, 3, 4; Junior Play Prompter 3; Monogram Club 3, 4; Dramatics 3, 4; Class Poet 4; Senior Play 4.

WILLIAM R. HERMAN
"Hermanski"
My Harbor: Success in Life
General Course
Football 3, 4; Baseball 2, 4; Basketball 2, 3, 4; Intramural Official 3, 4; F. F. A. Club 2, 3, 4; Science Club 4.

DAVID HICKS
"Pig"
My Harbor: Engineering
College Preparatory
Boy Scouts 1, 2; 4-H Club 1, 2; Glee Club 2; Photography 2, 3; French Club 2, 3; Science Club 2, 4; Basketball 2, 3; Football 2, 3, 4; Literary Club 3; Dancing Club 4; Cafeteria 3, 4; Jr. Play Stage Worker 3; Gym 3; Intramural Basketball 4; Monogram Club 3, 4; Substitute Bus Driver 4; Sr. Play Stage Decorator 4.

R. FRANK HOLDER
"Fuzz"
My Harbor: Success in Life
General Course
Baseball 1; F. F. A. Club 2, 3, 4; Bus Driving 3, 4; Science Club 3, 4; Key Club 4; Boys' Home Ec. Club 4.

LIBBY ANNE HUFFMAN
My Harbor: Happiness with Walter
Commercial Course
East Bend 1, 2, 3; Dramatics 1; Sanitary Squad 1; Assistant Librarian 2; Bus Patrol 3; Athletics Club 2, 3; Annual Club 3, 4; Softball 3, 4; Basketball 3, 4; Journalism Club 4; Office Page 4; Monogram Club 4; Intramural Official 4.

SALLY ELIZABETH HUFFMAN
"Sal Bet"
My Harbor: W. C. U. N. C. Home Ec. Teacher
College Preparatory Course
Old Town 1; Bible Club 1; Journalism Club 2, 3; Piano 1, 2, 3, 4; Glee Club 2; Chorus Accompanist 3, 4; Band 2; Literary Club President 3; Annual Club 4; Library Page 3, 4; Library Club 4; French Club 2, 3; Speaking 3; Hall Monitor 3; Junior Play 3; Senior Play 4; Office Page 4; Class Reporter 2; Class Secretary 3; Class President 4.

JOHN JACOB HUNTER
My Harbor: Success and Happiness
General Course
Glee Club 1; Debating Club 1; Bus Driver 2, 3, 4; Band 1, 2, 3, 4; Chorus 3, 4; Intramural Basketball 3; Boys' Home Ec. 4; Science Club 4; Popular Music Club 4; Senior Play 4.

GRACE ELIZABETH JENNINGS
"Gracie"
My Harbor: Happiness
Commercial Course
Safety Club 1; Junior Varsity 1; Class President 2; Chief Marshal 3; F. H. A. Club 2, 3; F. H. A. President 4; Library Assistant 2, 3; Varsity Basketball 2, 3, Co-Captain 4; Social Dancing Club 3; Softball 3; Annual Club 3, Circulation Manager 3, Editor-in-Chief 4; Journalism Club 4; Office Page 4; Monogram Club 2, 3, 4; Intramural Basketball Official 4; Senior Play Prompter 4.

DOROTHY MARIE JONES
"Dot"
My Harbor: A Vine Covered Cottage
Commercial Course
Secretary Safety Club 1; F. H. A. 2, 3, 4; Journalism Club 2; Exchange Editor 3; Circulation Manager 4; Drum Majorette 3; Junior Play 3; Social Dancing 3; Junior Marshal 3; Student Council 3; Office Page 4; Class Vice-President 4; Annual Club 4; Chief Class Usher 4; Hall Monitor 3.

PATRICIA ANN JONES
"Pat"
My Harbor: Success in Life
College Preparatory
Junior Red Cross Council 1; Girl Scouts 1; Safety Club 1; Class Treasurer 2, 4; Literary Club 2; French Club 2; Library Page 2, 3, 4; Journalism Club 3; F. H. A. Club 3, 4; Social Dancing Club 3; Bus Monitor 3; Hall Monitor 3; Junior Play 3; Vice President Library Club 4; Testator 4; Office Page 4; Senior Play 4; Speaking Contest 4; Annual Club 4.

BOBBY HOWARD JORDAN
My Harbor: Success in Life
General Course
Old Town 1; Varsity Basketball 1; Journalism Club 2; Class Treasurer 3; Key Club 3, 4, Vice-President 3; Junior Play 3; Senior Play 4; Bus Driver 2, 3, 4; Boys' Home Ec. 4; Intramural Basketball 4; Giftorian 4; Annual Club 4, Business Manager 4; Chorus 1, 2, 3, 4.

SENIOR STATISTICS

ROBERT LEE LASHMIT
"Bobby"
My Harbor: Airplane Pilot
General Course
Band 1; 4-H 1; Science Club 2, 3; F. F. A. Club 3, 4; Junior Play 3; Social Dancing Club 3; Intramural Basketball 3, 4; Boys' Home Ec. Club 4; Senior Play 4.

WILLIAM GRAY LEVENS
"Billy"
My Harbor: "Rabbit Hollow"
General Course
F. F. A. 2, 3, 4; Substitute Bus Driver 3.

DELMAS VERMEL MENDENHALL
"Mendy"
My Harbor: Woman's College
College Preparatory
Softball 1, 3, 4; Basketball 1, 2; Social Dancing 3; Bus Monitor 3; Class Usher 3; Intramural Basketball 3, 4; F. H. A. Club 3, 4; Journalism Club 3, 4; Annual Club 4; Office Page 4; Senior Play Prompter 4.

LOUIE NATHAN SLATER
"Chicken"
My Harbor: State Highway Department
General Course
Bus Driver 4; F. F. A. Club 2, 3, 4; F. H. A. 4; Science Club 4.

WILLIAM SPENCER MILLER
"Billy"
My Harbor: "Who knows?"
General Course
Football 3, 4; Basketball 3, 4; Key Club 3, 4; Annual Staff 3, 4; Intramural Basketball 2; Class Vice-President 3; Gym Office 3; F. F. A. 2, 3; Junior Play 3; Student Council 4; Hall Monitor 4; Class Basketball Coach 4; Business Manager of Senior Play 4.

NORMAN WORTH MOSER
My Harbor: Successful Businessman
General Course
Student Council 2, 3, President 4; F. F. A. 2, Secretary 3; Science Club 2, President 3; Key Club 3, 4; Junior Play 3; Junior Marshal 3; Dancing Club 4; Senior Play 4; Bus Driver 4.

BILL PEGRAM
My Harbor: A Good Future
General Course
Varsity Basketball 1, 2, 3, 4; Captain of Basketball 4; All-County Team 4; Baseball 1, 2; Science Club 3; Annual Club 3, 4, Sports Editor 3, Photography Editor 4; F. F. A. 2, 3, 4, Secretary 4; Key Club 2, 3, Treasurer 3, President 4; Bus Driver 4; Gym Office 2, 3; Boys' Home Ec. 4, President 4; Junior Marshal 3; Intramural Official 2, 3, 4; King of Senior Class 4.

BARBARA PHILLIPS
"Bobbie"
My Harbor: City Hospital
General Course
Old Town 1; Bible Club 1; Cafeteria 2, 3, 4; Library Page 2, 3, 4; Dramatics Club 3, 4; Nursing Club 4; Nurse's Room Attendant 4; Driver's Training 4.

MARGARET SPENCER REICH
"Tootie"
My Harbor: Happiness with Richard
College Preparatory
Student Council 1, 2; Glee Club 1; Mixed Chorus 2, 3, 4; Red Cross Council 1; 4-H 1; Girl Scouts 1, 2; French Club 2; Piano 1, 2, 3, 4; F. H. A. Club 2, 3; President Junior Class 3; Sports Editor Newspaper 3; Social Dancing 3; Junior Marshal 3; Drum Majorette 3; Chief Majorette 4; Dramatics 4; Annual Club 4; Popular Music Club 4; Junior Chorus Accompanist 3.

WILLIAM EUGENE REID
"Billy"
My Harbor: "Rabbit Hollow"
General Course
Baseball 2, 4; F. F. A. 2, 3, 4; Bus Driver 3, 4; Key Club 3, 4; Boys' Home Ec. 4.

INA MAE RIDINGS
"Dolly"
My Harbor: Successful years to come
Commercial Course
South Fork 1; Glee Club 1, 2; Dancing Club 3; Junior Play 3; Chorus 3, 4; Journalism Club 2, 3, 4, Society Editor 4; F. H. A. 3, 4; Annual Club 4; Senior Play 4; Office Page 3, 4; Class Officer 1, 4; Driving Course 4; Class Prophet 4.

JERRY LENIOR RIDINGS
"Curly"
My Harbor: Engineering
General Course
South Fork 1, 2; Baseball 1, 2; Chorus 3; F. F. A. 3, 4; Popular Music Club 4.

WILLIAM TERRY ROTHROCK
"Bess"
My Harbor: Marry a Certain Girl
Commercial Course
Junior Varsity Basketball 1; Photography 2, 3; Science Club 3. 4; Intramural Basketball 3; Journalism Club 4.

EULA COLLEEN SINK
"Dit"
My Harbor: Little white house with "certain" someone inside
Commercial Course
Safety Club 1; Glee Club 1, 2; Piano 2; Chorus 3, 4; F. H. A. Club 3, 4; Journalism Club 3, 4; Newspaper Exchange Editor 4; Journalism Club Treasurer 4; Annual Club 4; Office Page 4; Driver's Course 4; Class Secretary 4; Class Usher 3, 4.

PAULINE DALE MESSER
"Polly"
My Harbor: Easy Life
General Course
Library Assistant 2; Journalism Club 4, Art Editor 4; Annual Club 4; F. H. A. Club 4; Cafeteria 4; Driver's Training 4; Class Reporter 4.

LA VERNE RANCE TAYLOR
"Jackie Gilyard"
My Harbor: Western Electric
Commercial Course
Student Council 1; Photography 2, 3; Cafeteria 2, 4; Intramural Basketball 2, 3, 4; Science Club 3, 4; Junior Play 3; Journalism Club 4; Football 4; Senior Play 4.

ALMA LOUISE WHITMAN
"Speedy"
My Harbor: Getting Married
Commercial Course
Chorus 2; Basketball 2, 3, 4; Journalism Club 2, 4; Bible Club 3; Softball 3, 4; Annual Club 4; Office Page 4.

NELDA LOU SHEETS
My Harbor: A happy, successful life
Commercial Course
Class Reporter 1; Safety Club 1; Glee Club 1, 2; Journalism Club 4, Editor 4; Annual Club 4; Chorus 4; School Storekeeper 4; Class Usher 4; Office Page 4.

NANCY CATHERINE PINNIX
"Blondie"
My Harbor: A Successful and Happy Life
Commercial Course
South Fork 1; Journalism Club 3, 4, Associate Editor 4; F. H. A. Club 3, 4, Program Chairman 3, Secretary-Treasurer 4; Office Page 4; Annual Club 4; Class Usher 3.

LAST WILL AND TESTAMENT

OF THE CLASS OF FIFTY-ONE

We, the Lewisville High School Senior Class of 1951, being of sound mind and memory, realizing that our worldly possessions are few, but precious and indispensable, do hereby publish and declare this to be our last will and testament.

To Mr. Simpson, our beloved and understanding principal, we leave our deepest gratitude and love for his long-suffering patience and helpful guidance through our high school years, and the hope that he will have the best that life has to offer.

To Mrs. Bowers, our homeroom teacher, who with kindness and patience steered us happily through our senior year, we leave our grateful appreciation and best wishes for her understanding and wise counseling.

To the other high school teachers, Mr. and Mrs. McGirt, Miss Hicks, Mrs. Sacrinity, Mr. Sarbaugh, Miss Voss, Mrs. Stout, Mr. Partin, and Mr. Smith, we leave our gratitude and best wishes, also our unfinished homework and red F's, if they have any use for them now.

To our music and elementary teachers we leave the privilege of having known these wonderful seniors and we hope they aren't too glad to see us leave.

Norman Moser is willing to leave the honor of student body president to any junior who will do a good job, and he seems to think that Patsy Bailey or Bob Huffman would fit the bill quite well.

Have you heard Eunice Craft play the piano? Well, then you know what a big slice of talent she's giving away when she wills her popular music and jazz playing ability to Leota Harper and Marie Doss.

Dolly Ridings, so we hear, can really write letters, and she seems to think that Mary Barr and Claudine Blankenship could use this ability.

Bill Pegram wills his position on the basketball team to Jake Nifong. We'd like another trophy next year, Jake. Bill has another talent that he's willing to give away, he thinks that Richard Conrad could use his ability to make biscuits. Wash your hands first, Richard, and maybe yours will be lighter than Bill's.

Dot Jones wills her curls to Norma Fulp and Doris Rothrock. Dot, you'll be sorry when you have to roll your hair.

If you have ever been in Physics class, you know why Ann Carol Ebert is getting Ethel Colbert's ability to learn Physics.

Modest Louis Slater says he wishes to leave his bus driving job to someone who can do a better job than he can, such as Albert Jones or Fred Holder.

Delmas Mendenhall wills her ability to worry Mr. Smith to Glenn Lasley and Bettie Potts; it will take two people to replace Delmas.

Nelda Sheets wills her ability to understand those queer marks known as shorthand to Nancy Pfaff; and her job of selling school supplies she leaves to Joanna Yarbrough.

Highway Patrolmen get on the job! Nancy Pinnix is willing her driving ability to Barbara Doberson and Katie Harper. She has enough for two.

When football season rolls around we're sure the field will look rather skimpy without "Pig" Hicks, but he is leaving his place on the team to Kenneth Beck and Melton Craft. It will take both of them to fill it!

Jackie Gilyard wills his ability to wink at the girls to Worth Seats. Don't wear your eyes out, Worth!

It's a mystery how Gilbert Conrad can sleep through classes and still make A's. This feat he leaves to Bob Haas and we predict that, if it is used, future classes will be much quieter.

Being a very generous person, Ann Herman wills some of her height to Frances Dickens, and to Maxine Wishon.

Louise Whitman always seems to have plenty of leisure time and Evelyn Goslen never seems to have enough, so we're sure she'll put to god use all that Louise is leaving her.

Barbara Phillips seems to be able to get along with people very well and she is leaving this ability to Mary Norman and Martha Shore.

Frank Holder wills his A in agriculture to Jack Dull. Need it, Jack?

Colleen Sink wills her tiny figure to Betty Lou Spease. Don't blow away, Betty.

Nancy Dull seems to think that Sarah Ann Mock has too much patience, if such a thing is possible, so she wills Sarah Ann the extra temper that seems to get in her way every once in a while.

John Hunter wills his bass voice to David Holder. Now what will Mrs. Cook do for a tenor?

Terry Rothrock wills his love to Brona Lu Lashmit. Isn't that a surprise, Brona Lu.

Bobby Lashmit wills his position as star of the senior play to Reggie Luper. We want to see a play as good as "Second Childhood" next year! (If that's possible.)

Bobby Jordan leaves his "bashful" nature to Flora Ruth Harper and Margaret Warden. Now what will Bobby do without it?

Pauline Messer wills her artistic ability to Dora Harper and Barbara Bodsford. They will put it to good use.

Jerry Ridings wills his quietness in class to Carl Harper; there should be some quiet classes next year.

Margaret Reich leaves her job as chief majorette to Dot Moser. Do a good job, Dot.

Bill Reid leaves his ability to manage bus loads of noisy children to Marie Holder. You'll have a hard job, Marie.

Billy Miller wills his annual job to Peter Smits. We want a good annual next year, Pete. Billy also thinks Rex Cline might want to use his home permanent kit.

Eva Nelle Harper wills her job on the annual and all the hard work that goes with it to Bonnie Pinnix and Nancy Hauser.

Have you seen any of Billy Levens' "hot rods?" Well, he leaves the ability for drawing these to Raymond Craft.

Grace Jennings will be missed by Mr. Simpson next year since she always took his dictation but she is leaving this job to Ruth Myers.

Arnold Conrad's dignity goes to Lois Owens. We won't know Arnold without it.

Sally Huffman wills her job as accompanist for the chorus to Dorcas Apperson. Also the scales she didn't practice. Hope you can use them, Dorcas.

Bill Herman leaves his love for sports to Dorothy Beck. Hope you can use it Dorothy.

Libby Huffman wills her ability to play guard on the basketball team to Betty Dull.

And your testator leaves this job of writing a will to Jean Bowen or Sarah Ruth Mock. And the warning that it isn't as easy as you might think.

To the Junior Class we leave the job of running the school. If possible, may they make it even beter than it has been in the past.

To the sophomores we leave the privilege of skipping class, making red F's, and worrying the teachers.

To the Freshmen we leave our halos, since we won't be needing them any more, and we know they will have plenty of use for them.

To the entire student body we leave the privilege of gaining knowledge in what we believe is the finest school in the nation, Lewisville High!

At the request of the 1951 Senior Class this will was signed, sealed, and published this the first day of June in the year of our Lord nineteen hundred and fifty-one.

Witness PAT JONES, *Testator*

"THE THING"

CLASS PROPHECY

By Ina Mae Ridings

My, this Lewisville Supper Club gives me a feeling of luxury every time I come in here!

Oh, hello there, Ann. Do you have my table reserved? You seem to be liking your new job as hostess of the Supper Club. Is this my table? Thank you—

Why, Nancy Pinnix, am I glad to see you! When you called for a supper date, I was delighted. I suppose you're liking your new job all right. You certainly are the best sports writer the Journal-Sentinel ever had.

Why, there's David Hicks. Wonder when he got into town? He made the *first* string football team at State last year. You know he went on to college after his army service.

Have you heard that Pauline Messer and Nancy Dull have recently been chosen the most stunning models in New York?

Louise Whitman brought me down here in her cab. She likes driving, she says, and Jackie Gilyard is an excellent man to work for, though he's never there on time.

Oh, yes, didn't you tell me Dorothy Jones hooked a big executive from Western Electric, and they are living in Burlington now? I thought so.

Have you been out to see Gilbert and Arnold Conrad's new brick homes? They have reached at least part of their old ambitions—to own one of the best dairy farms in the South.

I went down to see Terry Rothrock's new Lewisville General Hospital the other day, and who do you suppose the new Superintendent of Nurses and Head Nurse are? None other than Barbara Phillips and Ethel Colbert! Of course Terry also has his hand in the new Iron and Steel Mfg Co., just opened by Bill Herman.

My brother Jerry and Bobby Lashmit are doing quite well with the beginnings of their new Lewisville-West Bend railroad, too.

I heard from Frank Holder last week. He is in Honolulu and likes Army life so well he's decided to make it his career. Can't you imagine his furloughs on Wakiki? It's too bad he and Louie are separated, but Louie liked his Highway job, so he came back to it. Now he is maintenance superintendent for the Forsyth roads.

You know how lucky Delmas Mendenhall always has been? Well, again it happened. She got a position with a corporation in Louisiana which manufactures a drug which is even out selling Hadacol! She seems to be on the way up—perhaps to the presidency.

Have you been over to the school lately? It's grand to see Sally Huffman teach Home Ec. She graduated last year at WCUNC and came right back home to put her training to work.

There's a new building down back of the school. I hear it belongs to Eva Nelle Harper. It must be the Orphanage she used to talk about.

Look! over there! It's the "big shot" stock car race promoter—our Billy Reid. Last time I was at the races Billy Levens won top honors. He can beat even Jimmy Llewellyn. Eunice Craft has been trying to talk him into letting women compete. She believes she can beat all records.

When Colleen Sink used to agonize over her shorthand, did anyone ever think that by this time she would be using it as a White House secretary?

And John Hunter told me the other day he is building his political fences very carefully so that he may be right in line for the presidential nomination just as soon as he is old enough. You can never tell from one's school interest what he will do. Maybe he'll be able to play his trombone well enough to match Mr. Truman's piano playing.

Let's go to the Lewisville Theater tomorrow night. I'd like to see Pat Jones and Bobby Jordan in that new play which is having its premier then. They have really gone up in the dramatic world. And that reminds me, did you hear and see the TV program from Chicago Monday night? I nearly came out of my chair when I saw Margaret Reich at the piano. She still has that same old touch.

The new peace time army is again calling for secretaries. I've been thinking about trying my hand at it, but Nelda Sheets and Grace Jennings beat me to it. They left on the 8 o'clock plane this morning. They have a notion that life in Washington will be a bit spicier than that in Lewisville, but I'm having such a good time here just keeping up with everyone—and of course I've got a good job—that I've decided the old home town suits me—at least till "my hero" gets out of the Army!

My goodness! I've been chattering on as usual and you've hardly opened your mouth. And now it's floor show time. I'm glad you told me about Libby Huffman's appearance here tonight. Her ballet dancing seems to be taking the day in that big theater up in Yadkin County owned and operated by Billy Miller and Norman Moser.

The Washington professional basketball team really got a "shot in the arm" when they signed Bill Pegram to play guard. He'll be running their plays as he did for us in 1951.

With Colleen, Grace, Nelda, and Bill all in Washington, we all ought to go up again, see the sights, and have a reunion.

CLASS POEM

Tonight we launch; where shall we land?
Will it be on rock or on the sand?

Our lighthouse here its glow doth yield
To all our ways in every field.

As we sail across the ocean deep,
May each surge be a forward leap.

Though we've had hardships and some tears,
They are left behind with the youthful years.

Each one has had the power to weather
Each storm while we were all together.

Our places now we leave behind
For those who seek, and those who find.

May we be ever kind and true
In all the things we try to do

ANN HERMAN

SUPE

Best Executive:
Norman Moser

Neatest:
John Hunter
Nancy Pinnix

Norman Moser has ability to think
and do,
His being a real executive, we're
sure, you know is true.

Many in our class the art of
neatness know,
One look at Nancy Pinnix and
John Hunter tells you so.

When it comes to athletics, Bill
Pegram tops them all;
And Eva Nelle Harper plays tricks
with a basketball.

Bobby Jordan is as witty as anyone
can be;
Dolly Ridings amuses, too, as you
can plainly see.

On Sally Huffman you really can
depend;
Norman Moser, the whole school
would recommend.

Grace Jennings is always friendly
and kind;
A boy more admired than Bobby
Jordan is hard to find.

Most Athletic:
Billy Pegram
Eva Nelle Harper

Wittiest:
Dolly Ridings
Bobby Jordan

Most Dependable:
Norman Moser
Sally Huffman

Most
Popular:
Bobby Jordan
Grace
Jennings

ATIVES

Cutest:
Dot Jones
Bobby Jordan

Best All Around
Norman Moser
Eva Nelle Harper

Dot Jones is just as cute as can be;
Bobby Jordan is also, it seems to me.

There isn't much that Eva Nelle
Harper can't do,
And Norman Moser has many gifts
too.

Norman Moser is mapping what he
plans to do;
Sally Huffman has plans for her
future, too.

A personality is an asset worthy to
claim,
Eunice Craft and Bill Pegram
possess the same.

As for looks, Bill Pegram is not
conceited,
And Margaret Reich's looks have
not been defeated.

Bobby Jordan has a friendly way,
As does Eva Nelle Harper, we'll
all say.

Most Likely to Succeed:
Norman Moser
Sally Huffman

Best Personality
Bill Pegram
Eunice Craft

Best
Looking
Margaret
Reich
Billy
Pegram

Friendliest:
Bobby Jordan
Eva Nelle Harper

Senior Tracks

Mrs Cook,
I have really enjoyed
having you for chorus!
I enjoyed it lots!
Remember your two altos
on the back row!!!!
Good Luck Always,
Marie S.

'52

President of
Junior Class
Bob Huffman

Mrs. Cook,
I have enjoyed
being in chorus of it.
Good Luck, you are a great
Carol

Treasurer of
Junior Class
Dorcas Rumsey

Secretary
Mr. Sarbaugh's room:
Bonnie Pinney

President
Mrs. Sacrinty's room:
Dora Harper

President
Mr. Sarbaugh's room:
Evelyn Gosler

Vice-president,
Mr. Sarbaugh's room

Vice-president,
Mrs. Sacrinty's room

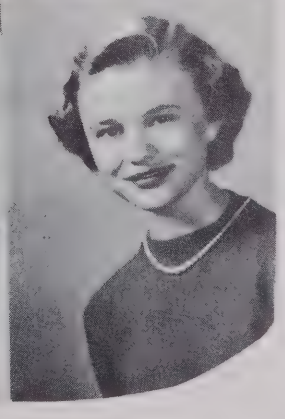

Secretary
Mrs. Sacrinty's
room:
Brona Lu Sashmit

Ann Carol Ebert

Marie Cole

Mrs. Cook

I have really enjoyed being in your class this year. I hate to think you won't be with us next year.

you are a swell teacher. a friend

Melton

'52

Patsy Bailey

Mary Barr

I have truly enjoyed being in your class in the past two years. I wish you all the luck in the world always.

"Dot"

Dorothy Cook

Kenneth Cook

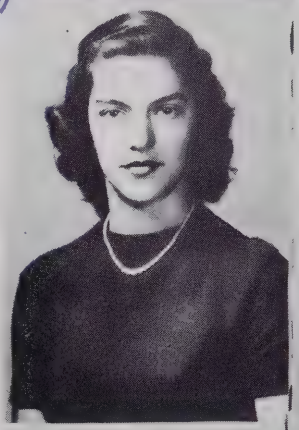

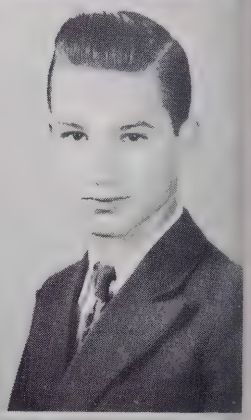

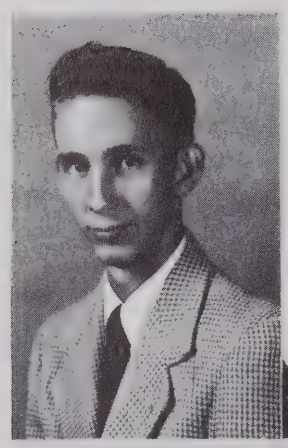

Raymond Craft

Claudine Blankenship

Alda Blevins

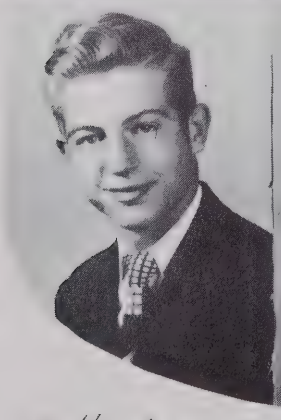

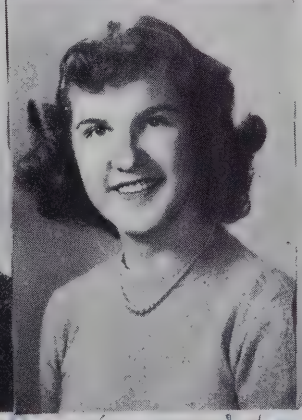

Melton Craft

Richard Crouch

Roy Cline

Joan Robinson

Mrs. Cook,
If all teachers were as understanding as you are, it would be a pleasure to come to school. I think you are super!!! But wishes
Frances

'52

Jack Dell

Betty Freeman

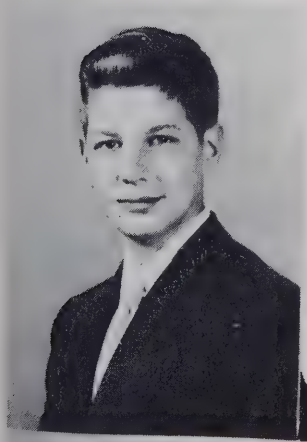

David Holder

Bob Ivas

Nancy Hansen

Leota Harper

Katie Harper

'52

Fred Holder

Marie Holder

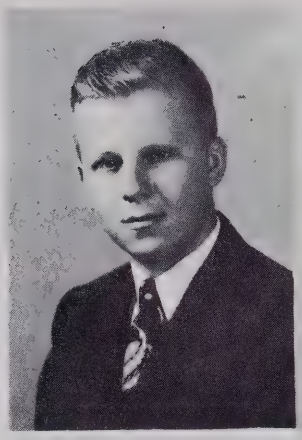

Albert Jones

Glenn Lasley

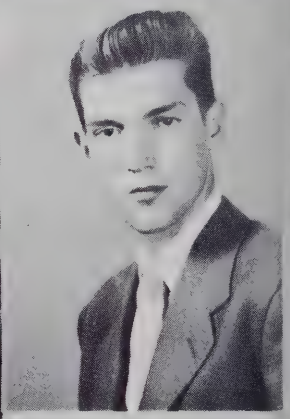

Lois Irene

Reggie Super

Sarah Ann Mock

Mary Gorman

Joe Nifong

Ruth Myers

Sara Ruth Mock

Mrs. Cook,
you'll be mighty fine
Teacher as well as a
drama director as well
as a person! I hope
see you at school for a
long time. [illegible]
[illegible]
success of
[illegible]

'52

Nancy Pfaff

Betty Potts

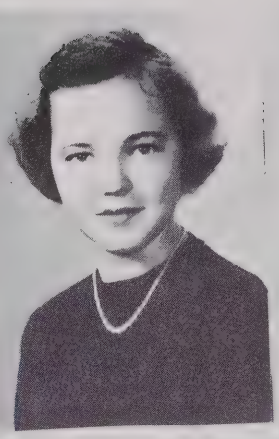

Barbara [illegible]

Well [illegible]
who [illegible] Security.

Martha Shore

Raymond Kabaugh

Norma Kabaugh

Maxine Dickson

Margaret Warden

Betty Lou Spear

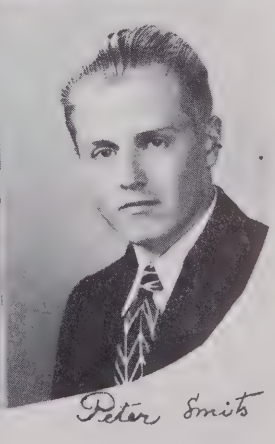

Peter Smith

SOPHOMORES

MR. SMITH

Secretary
Lou Ann Brewer

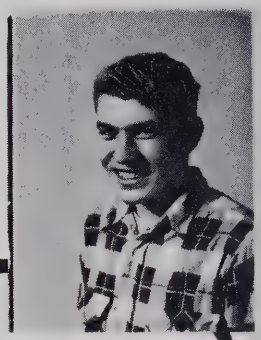

Vice-President
Marvin Yow

President
Faye Bruce

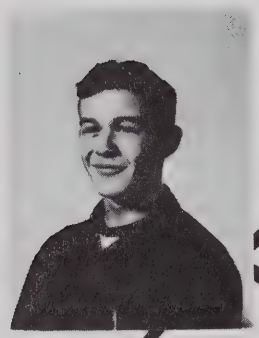

Bill Hoffman

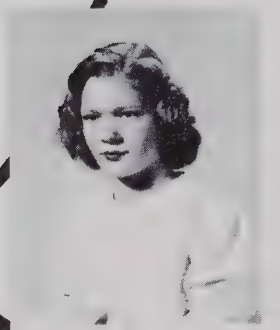

Frances Shelton

Charlie Fulp

Lola Jones

Betty Dalton

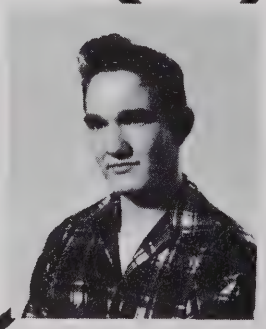

George Stone

Carolyn Sprinkle

Johnny Yates

SOPHOMORES

J.D. Beroth

Dunreath Jarratt

William Barr

Rosetta Hatcher

Sally Bazemore

Tommy Wright

Lois Harper

Bill Messer

Tommy Beroth

Nancy McBride

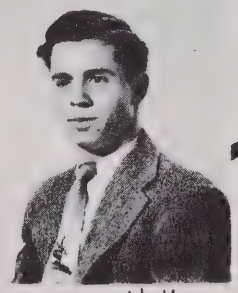
Wilbur Hill

Carlene Brendle

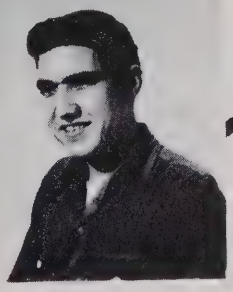
Joe Stimpson

Frances Billings

Gene Carter

Joanne Casey

Frank Holder

SOPHOMORES

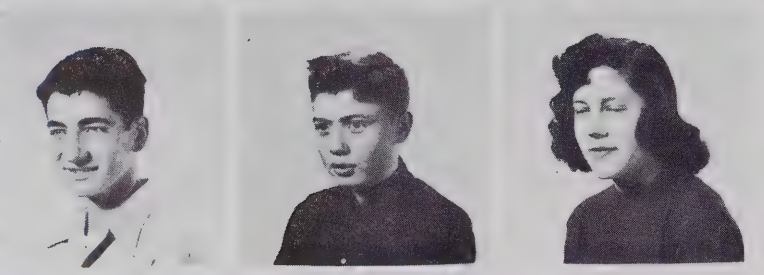

Tony Apperson
George Beroth
Peggy Campbell

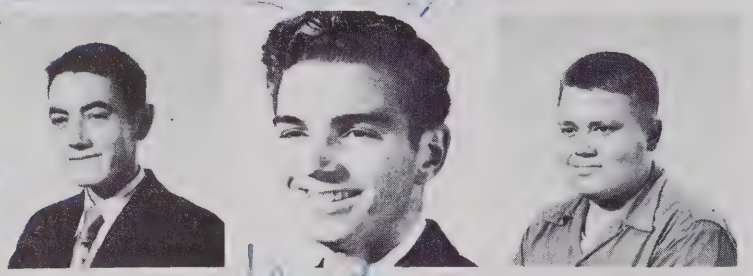

Robert Conrad
S. T. Craft, Jr.
Hubert French

Eugene Hauser
Val Hauser
Anne Haynes

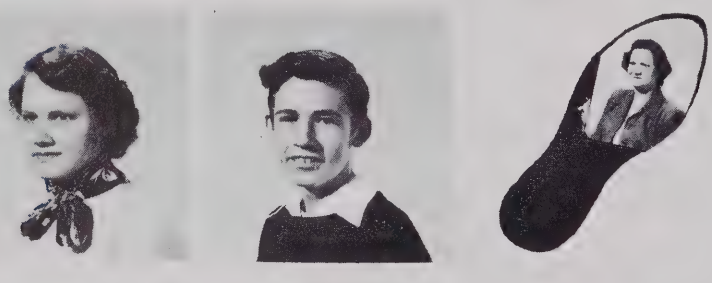

Miss Voss

Ramonia Hicks
Archie Huff

Treasurer

Shirley Huff
Ward Huffman

SOPHOMORES

Vice-president

Daisy Jones
Ferrell Luper

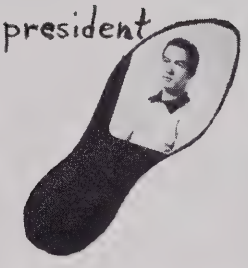

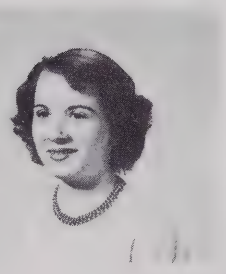

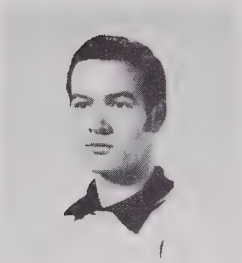

Secretary

Connie Martin
Glenn Motsinger

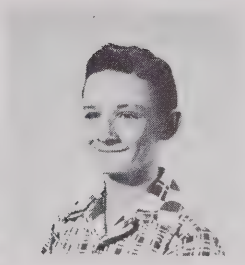

President

Bill Perryman
Mary Pfaff
Hassel Sheets

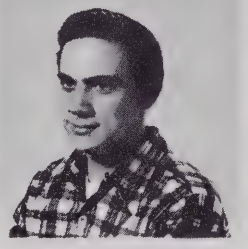

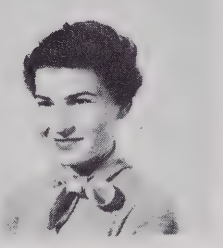

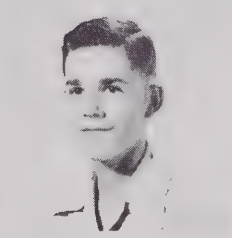

Betty Sowers
Dallas Spainhour
Carl Stewart

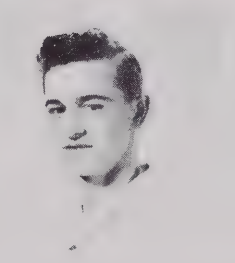

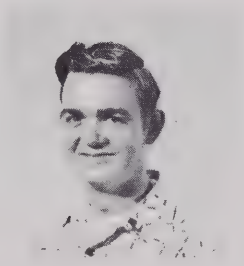

Betty Tucker
Doris Tucker
Frances Whitman

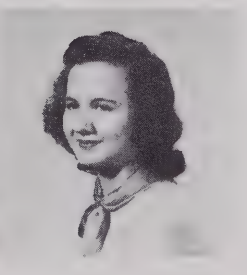

FRESHMEN

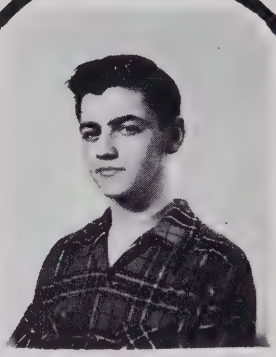

Stanley Milestone — President

Rex Jennings
Treasurer

Dickie Slater
Secretary

John Craft — Student Council Representative

Mr. McGirt

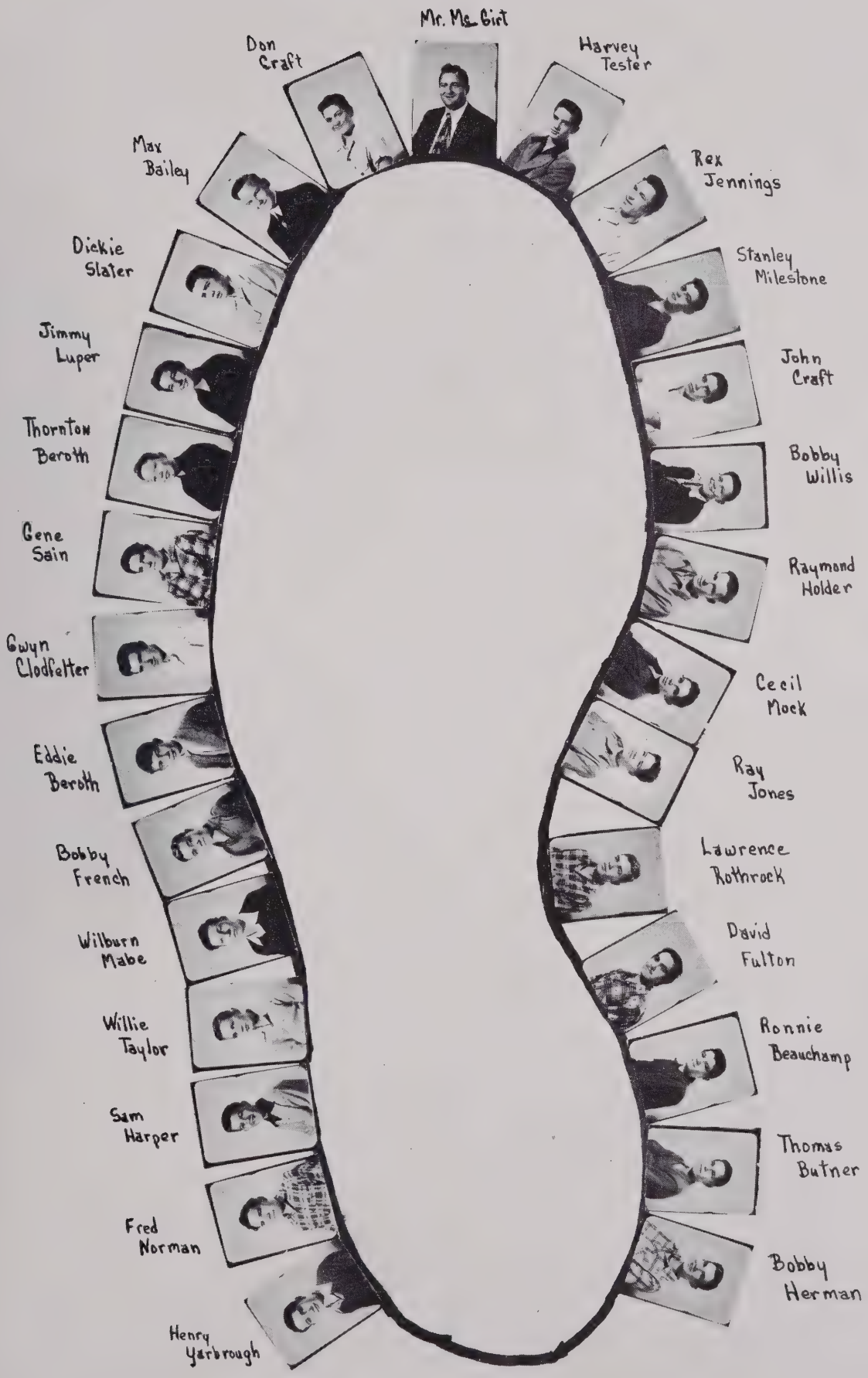
Mr. McGirt
Don Craft
Harvey Tester
Max Bailey
Rex Jennings
Dickie Slater
Stanley Milestone
Jimmy Luper
John Craft
Thornton Beroth
Bobby Willis
Gene Sain
Raymond Holder
Gwyn Clodfelter
Cecil Mock
Eddie Beroth
Ray Jones
Bobby French
Lawrence Rothrock
Wilburn Mabe
David Fulton
Willie Taylor
Ronnie Beauchamp
Sam Harper
Thomas Butner
Fred Norman
Bobby Herman
Henry Yarbrough

Freshman

1st row – Bonnie Beauchamp, Anna Broth, Lillian Black
Mildred Black, Barbara Brewer, Jean Campbell

2nd row – Geraldine Campbell, Barbara Cline, Peggy Fearington
Shirley Freeman, Mary Frances Fulp, Ruth Fulp

3rd row – Elizabeth Hutchins, Alta Kegram, Annie Stewart
Billy Sheets, Sarah Stafford, Juanita Shelton

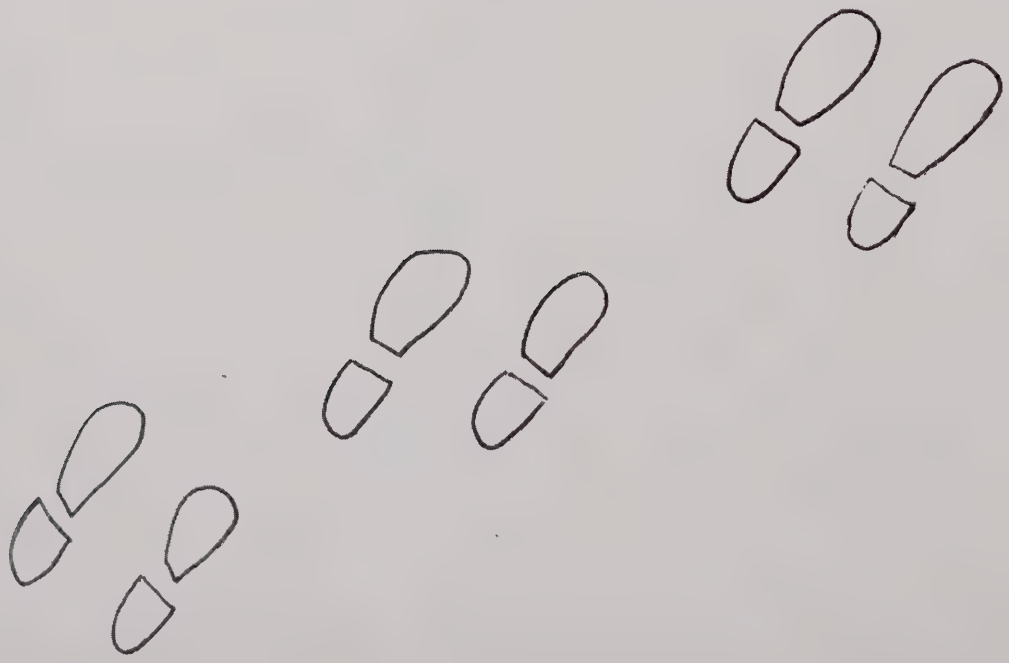

Girls

1st row – Janie Slater, Martha Thomas, Catherine Williams, Peggie Redding, Cleo Teague, Rachel Jones
2nd row – Edith Huffman, Sue Lashmit, Peggy Hayes, Iris Spaugh, Nellie Hughes, Barbara Yow
3rd row – Lois Carter, Joanne Harper, Lois Watkins, Helen Shaw, Peggy Doub

Eighth Grade

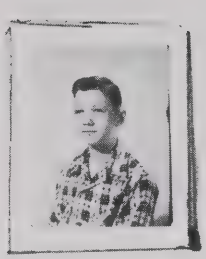
J.D. Brewer

Charlie Hicks

Geraldine Rupard

Rachel Sowers

Fred Herman

Monroe Jones

Fred Mock
President

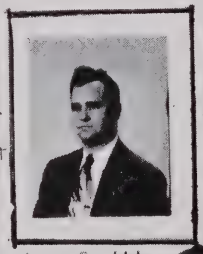
Mr. Settle

Dot Hensley

Oneta Plunkett
Treasurer

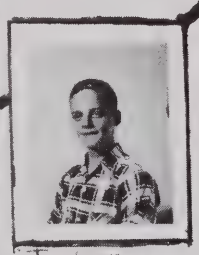
Jack Messer

Patricia Spense

Harriet Gilyard

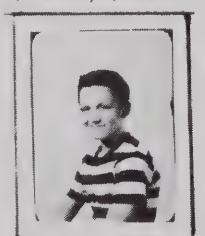
Spencer Greene

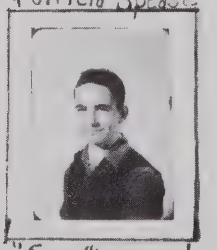
"Gene" Livengood

Richard Smith

Barney Shore

Helen Lyerly

Karlene McBri

James Hogan

Eleanor Dalton
Secretary

M.S. Reich

Student Council
Paige Jones

Robert Dalton

Shirley Messer

Gloria Warden

Ruth Deszern

Walker Redding

Bobby Ketner

Vice-President
Mary
Eighth
Betty
J. E. Shepherd
Class President
Audrey Kinney
Student Council
Representative
Mrs. Kelly
Teacher
Betty Hester
Secretary
Sam Headen
Treasurer
Seventh

Larry Jennings
President

William Coppenhaver
Vice President

Carolyn Seats
Student Council
Representative

Helen Harbin
Secretary

Kenneth Hausel
Treasurer

Jonelle Lupine
Reporter

Seventh Grade

Lane Brendle

Margaret Clayton

Darrell Craft

James Craft

Juanita Dob

Lorene Dou

Margaret Fisp

J. W. Holder

Conrad Huffman

Carolyn Jarvis

Barbara Jones

Leroy Jone

Keith Kirkman

Ann Patterson

Dallas Patterson

Lillian Lidings

Susan Shore

Peggy Sl

Donna Spaugh

Roy Stewart

Carolyn Stinson

Eddie Vaughn

Pearl Whitman

Miss Jo

Sixth Grade Home Room 1950 - 1951

Officers 1st. term
Pres. Norma Jean
Pres. Franklin
Sec. Gale
Reporter. Dorothy

Class Motto:
Swim
OR
Drown.

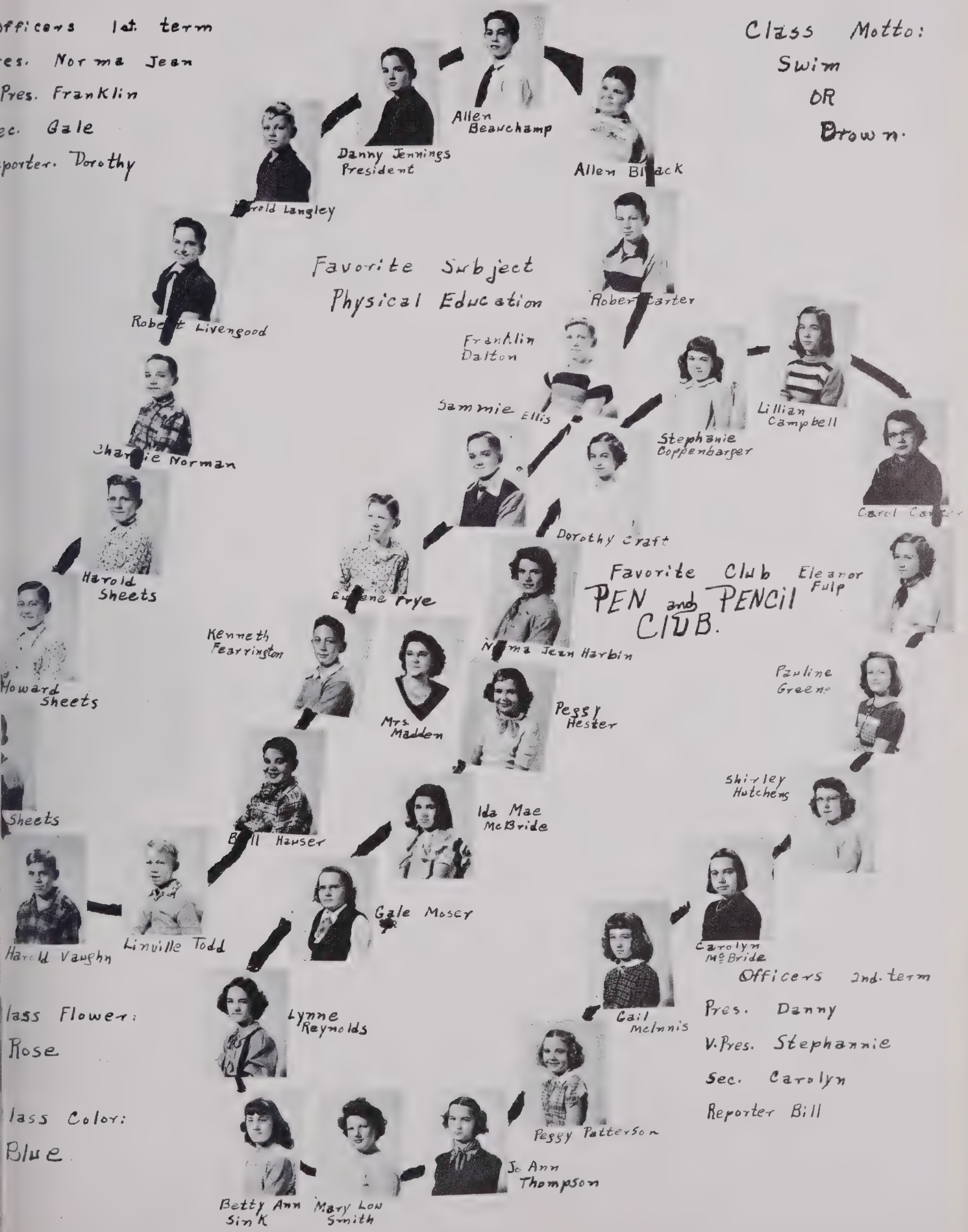

Favorite Subject
Physical Education

Favorite Club
PEN and PENCIL CLUB.

Class Flower:
Rose

Class Color:
Blue

Officers 2nd. term
Pres. Danny
V. Pres. Stephannie
Sec. Carolyn
Reporter Bill

The Flying Squirrel Club

Linda Doub
Past President

Elsie Shore
President

Eddie Stafford
Secretary + Treasurer

Pat Sink
Reporter

Mrs. Voss's 5 Grades

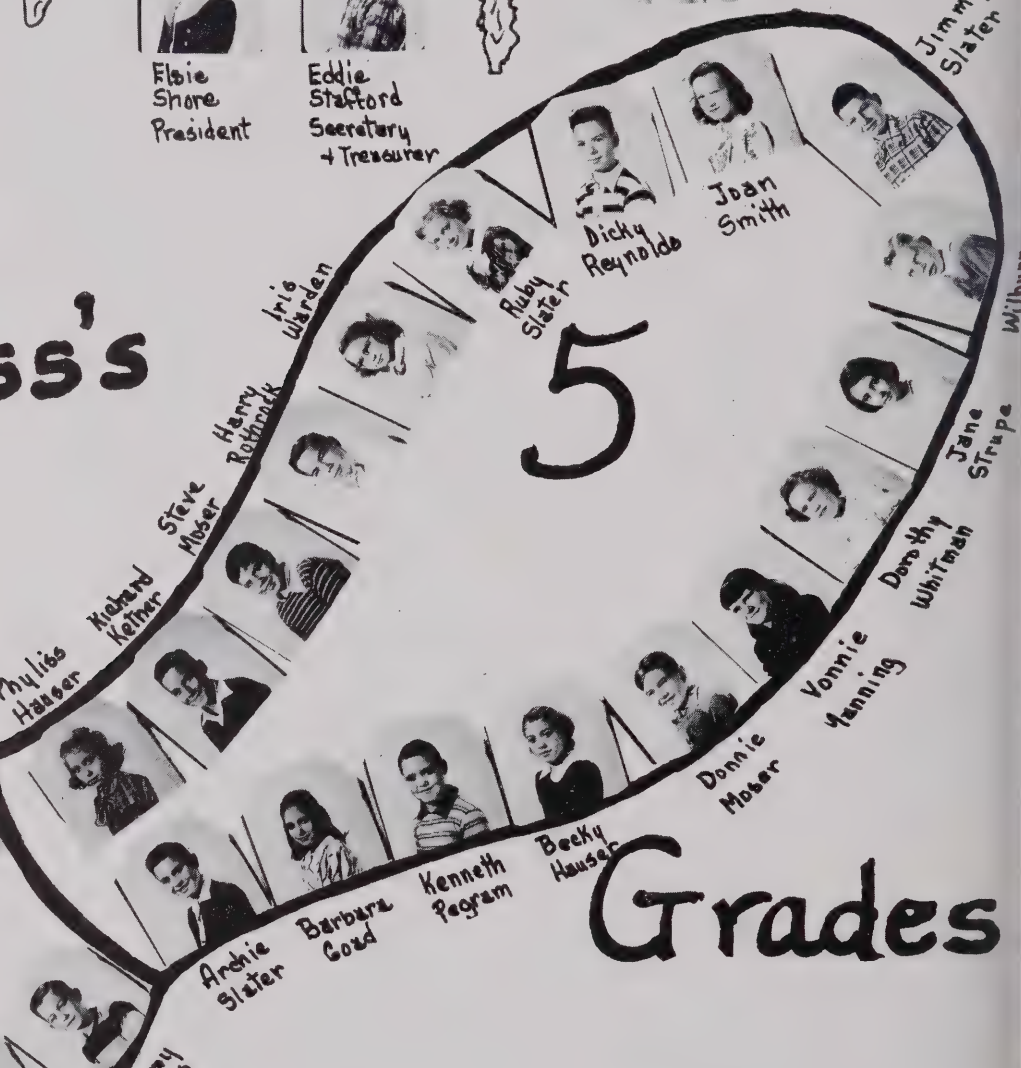

Good Books Are Fun

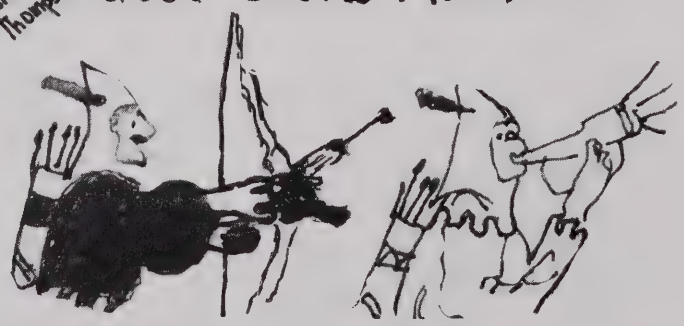

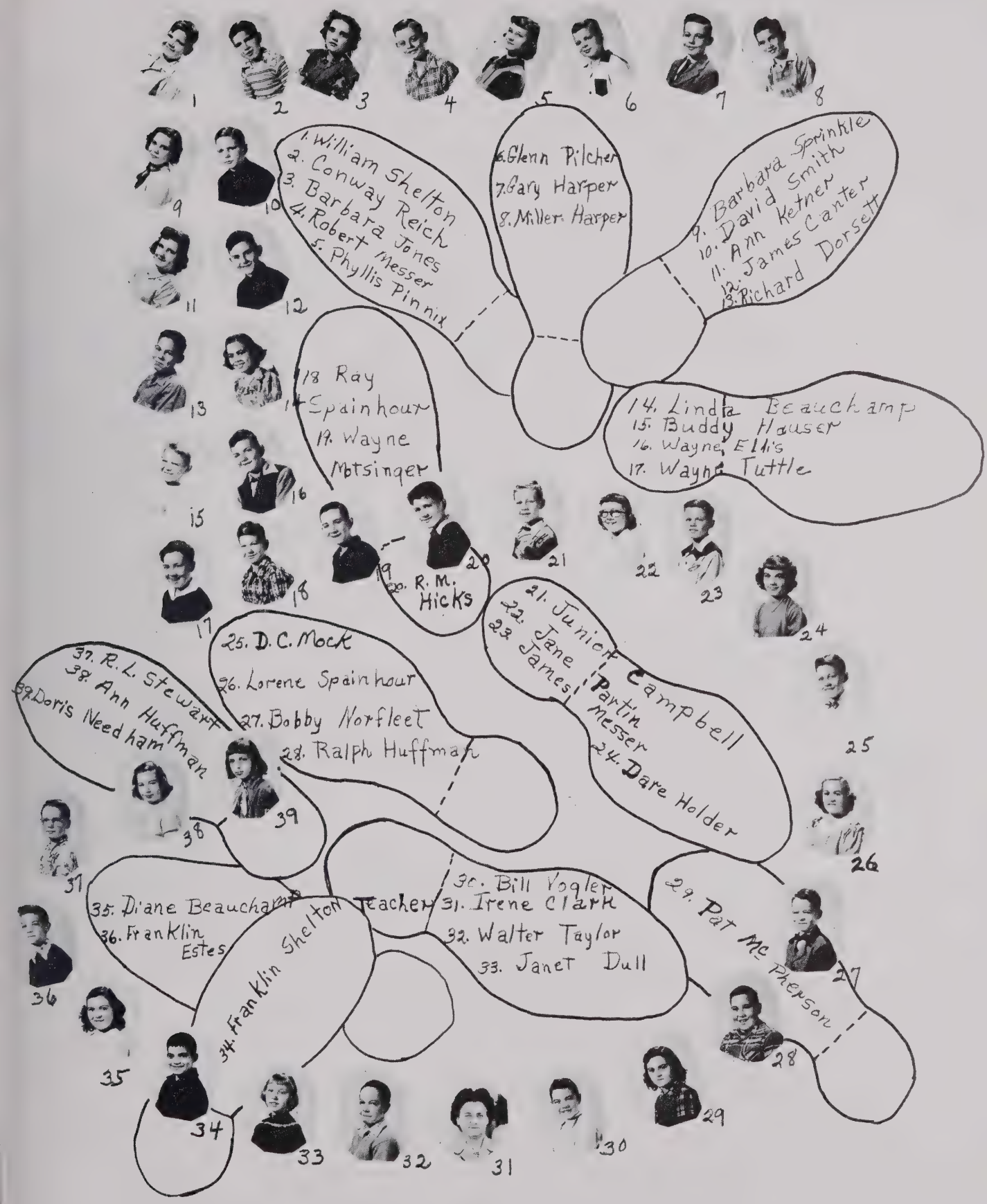
1. William Shelton
2. Conway Reich
3. Barbara Jones
4. Robert Messer
5. Phyllis Pinnix
6. Glenn Pilcher
7. Gary Harper
8. Miller Harper
9. Barbara Sprinkle
10. David Smith
11. Ann Ketner
12. James Canter
13. Richard Dorsett
14. Linda Beauchamp
15. Buddy Hauser
16. Wayne Ellis
17. Wayne Tuttle
18. Ray Spainhour
19. Wayne Motsinger
20. R. M. Hicks
21. Junior Campbell
22. Jane Martin
23. James Messer
24. Dare Holder
25. D. C. Mock
26. Lorene Spainhour
27. Bobby Norfleet
28. Ralph Huffman
29. Pat McPherson
30. Bill Vogler
31. Irene Clark
32. Walter Taylor
33. Janet Dull
34. Franklin Shelton
35. Diane Beauchamp
36. Franklin Estes
37. R. L. Stewart
38. Ann Huffman
39. Doris Needham
Teacher

Grade 5

5th

TRAVELING TOWARD THE

Jack Kiger

Joe Ray Lunsford

Joe Messer

Janet Moser

Eugene Owens

Harrison Sheets

Robert Boggs
Peggy Beauchan

Tommy Cline
Billy Canter

Harold Doub
Jerry Crater

Jay Dull
Shelby Doub

Ralph Groce
Betty Greene
Eddie Hause
Sara Gunderso

Judy Shelton
Fred Shore
Harvey Slater
Marie Steward
Dorsey Stimson
Charlie Stimpson
Dallas Thompson

Shirley Thompson
Patsy Vaugh

Virgil Hester
Brenda Hensley

Wayne Huffma
Joe Hicks

Betsy Kirkman
Norwood Jone

Miss Doub's 4th Grade

Mrs. Jenkins' Third and Fourth Grades

Louise Grose
Marie Harper
Brenda Hill
Gwandella Isgett
Ella Myers
Barbara Spann
Rachel Spease
David Patterson
Tommy Herman
Joe Rothrock
Wayne Hutchens
David Smith
Eugene Casper
Strupe Jones
Wayne Moser
Danny Hauser
Randy Estes
Carolyn West
Violet Stewart
Mrs. Jenkins

Third Grade

Dorothy Holder
Gail Long
Larry Frye
Don Livengood
The Twins
Linda Anderson
Lon Livengood
Philip Mock
Thomas Ridings
C. H. Whitman

Fourth Grade

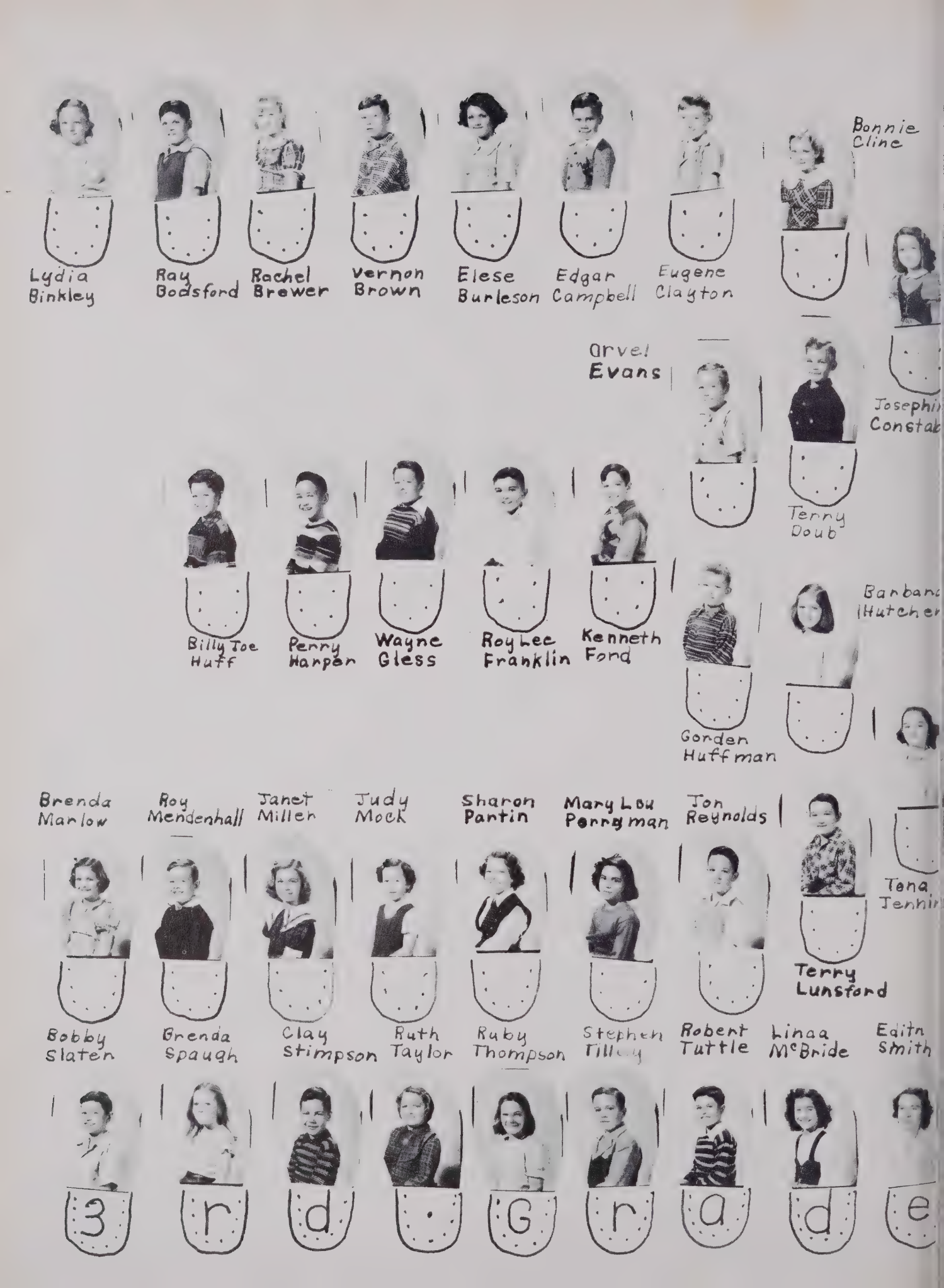
Lydia Binkley
Ray Bodsford
Rachel Brewer
Vernon Brown
Elese Burleson
Edgar Campbell
Eugene Clayton
Bonnie Cline
Orvel Evans
Terry Doub
Billy Joe Huff
Perry Harper
Wayne Gless
Roy Lee Franklin
Kenneth Ford
Gorden Huffman
Brenda Marlow
Roy Mendenhall
Janet Miller
Judy Mock
Sharon Pantin
Mary Lou Perryman
Jon Reynolds
Terry Lunsford
Bobby Slaten
Brenda Spaugh
Clay Stimpson
Ruth Taylor
Ruby Thompson
Robert Tuttle
Linda McBride
3rd Grade

Mrs. Morrow's 2nd Grade

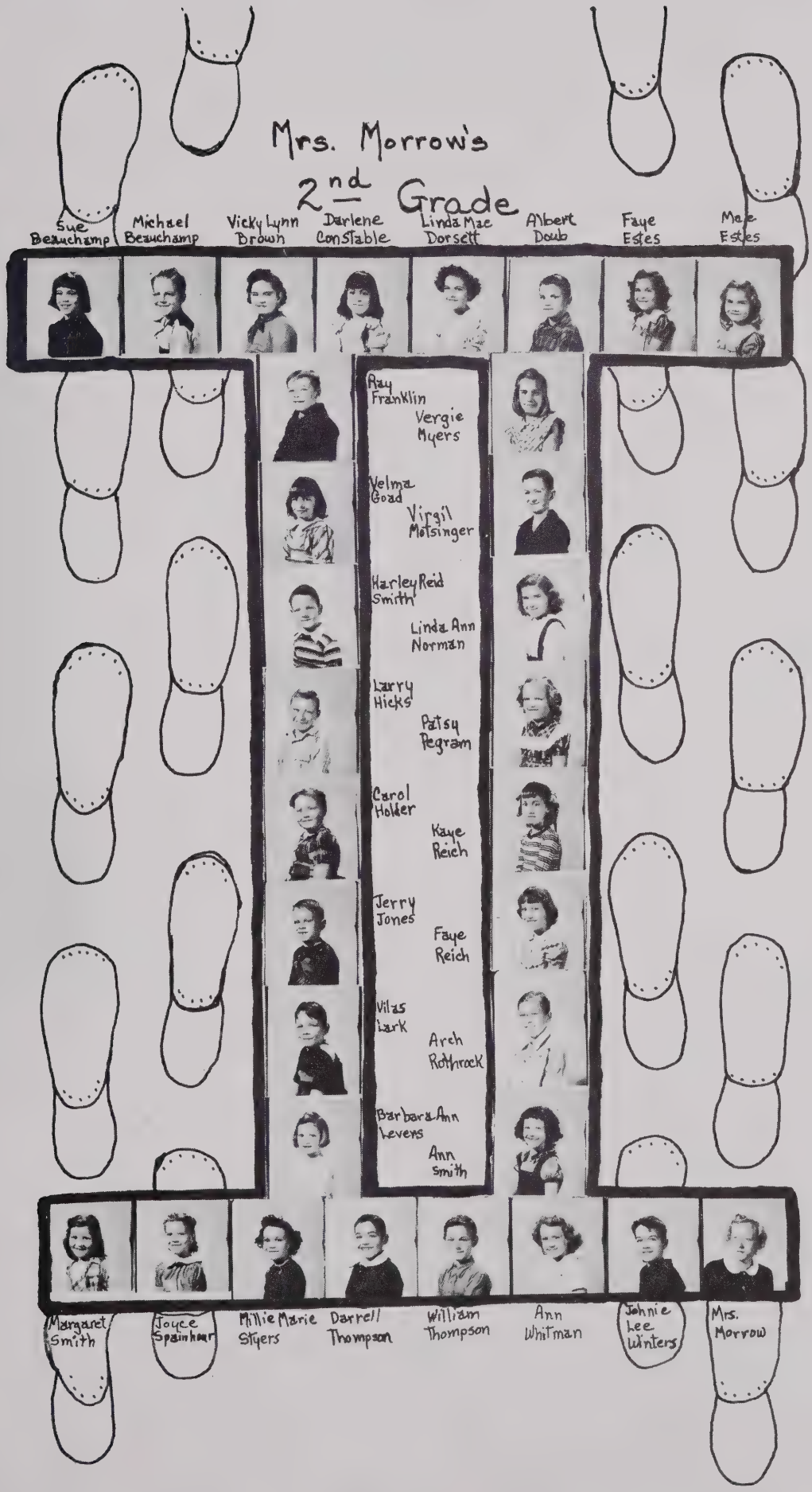

FIRST GRADE

Odell Grose Jr.

Sona Mayes

Lonnie Hester

Carole Albarty

Sammy Strupe

Lois Beauchamp

Shirleen Beauchamp

Grant Greene

Mary F. Hicks

Jerry Moses

Charles Cherry

Raymond Madden

Mona Mayes

Larry Dull

Nellie Clayton

Barbara West

Mrs. O'Daniel

SECOND GRADE

Lettie Sheets

Jerry Vaughn

Kathy Reynolds

Vicky Conrad

Nancy Williams

Bobby Vogler

Billy Jarvis

Carolyn Ketner

Tom Binkley

Janie Reich

George Fulp

Joan Crawford

Perry Craft

First Grade

Miss Conrad

He keeps us warm when it is cold;
He keeps us neat the whole day long.
He's always here;
He's on the job.
Here's to our pal,
Our good friend "Doc"!

Mr. V. S. Conrad

When eating time comes, we're glad you are here,
And that holds good through all the year.
Lunchroom crowd, we salute you true,
And with all our hearts, we thank you!

The Lunchroom Group

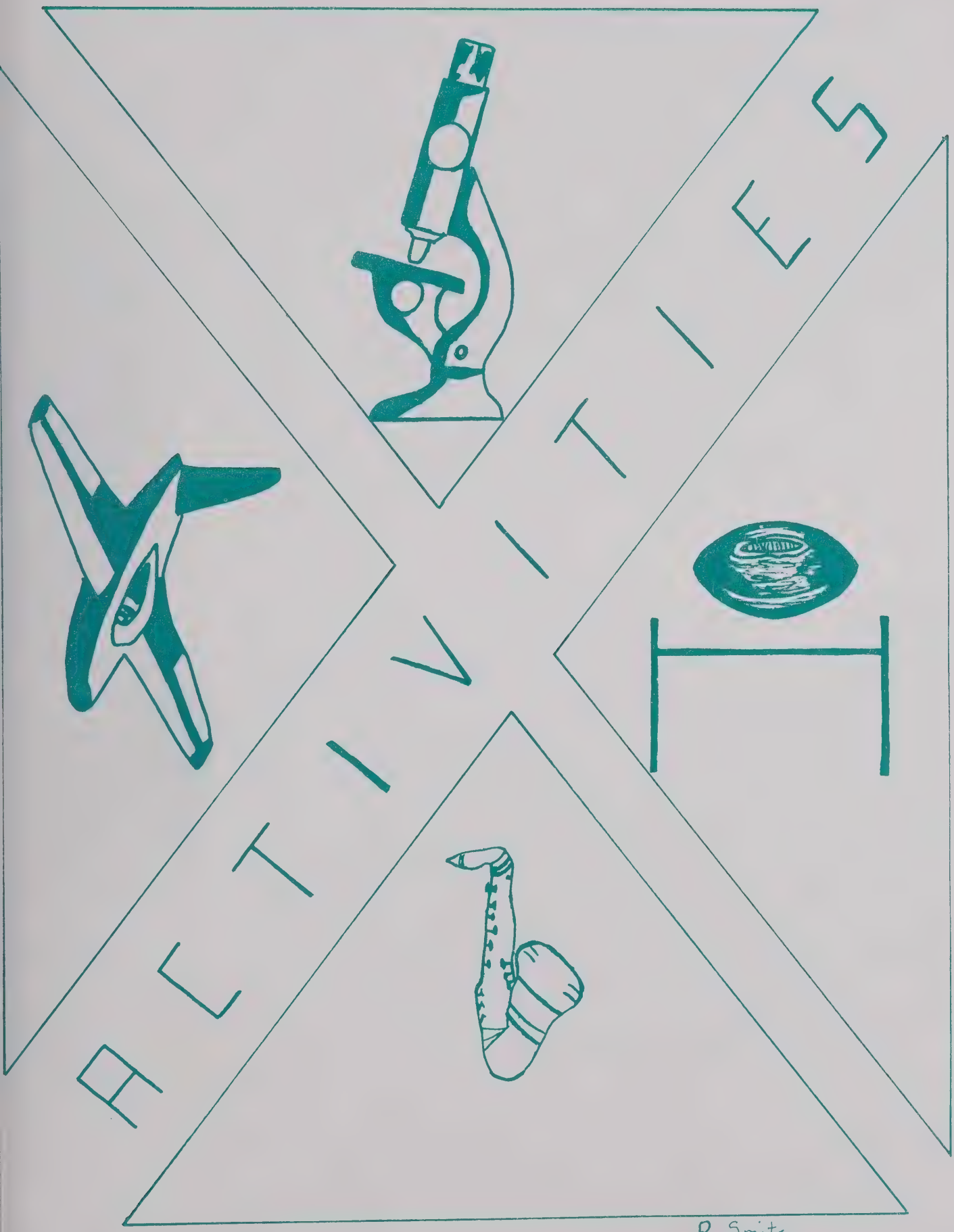
ACTIVITIES
P. Smits

Frank Holder
Billy Reid
Rex Cline
Billy Pegram
Bobby Jordan
Louie Slater
Norman Moser
John Hunter

Bus Drivers

Betty Freeman
Eva Nelle Harper

Supply Room Workers

Leota Harper
Nelda Sheets
Joanna Yarbrough
Sally Huffman
Nancy Dull
Bonnie Pinnix

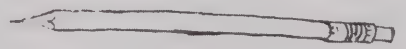

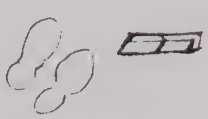

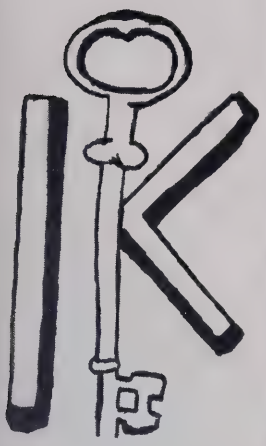

Bill Pegram - President Richard Conrad - Vice-president

Tommy Beroth - Treasurer David Holder - Secretaries
Tony Apperson

Mr. Sarbaugh - Sponsor

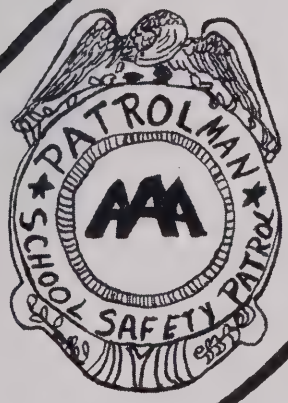

Captains: Monroe Jones Richard Smith

Sponsor: Miss Taylor

Future Farmers of America

Sponsor: Mr. Partin
President: Jake Nifong
Vice-President: Arnold Conrad
Secretary: Bill Pegram
Treasurer: Albert Jones
Reporter: Jack Dull

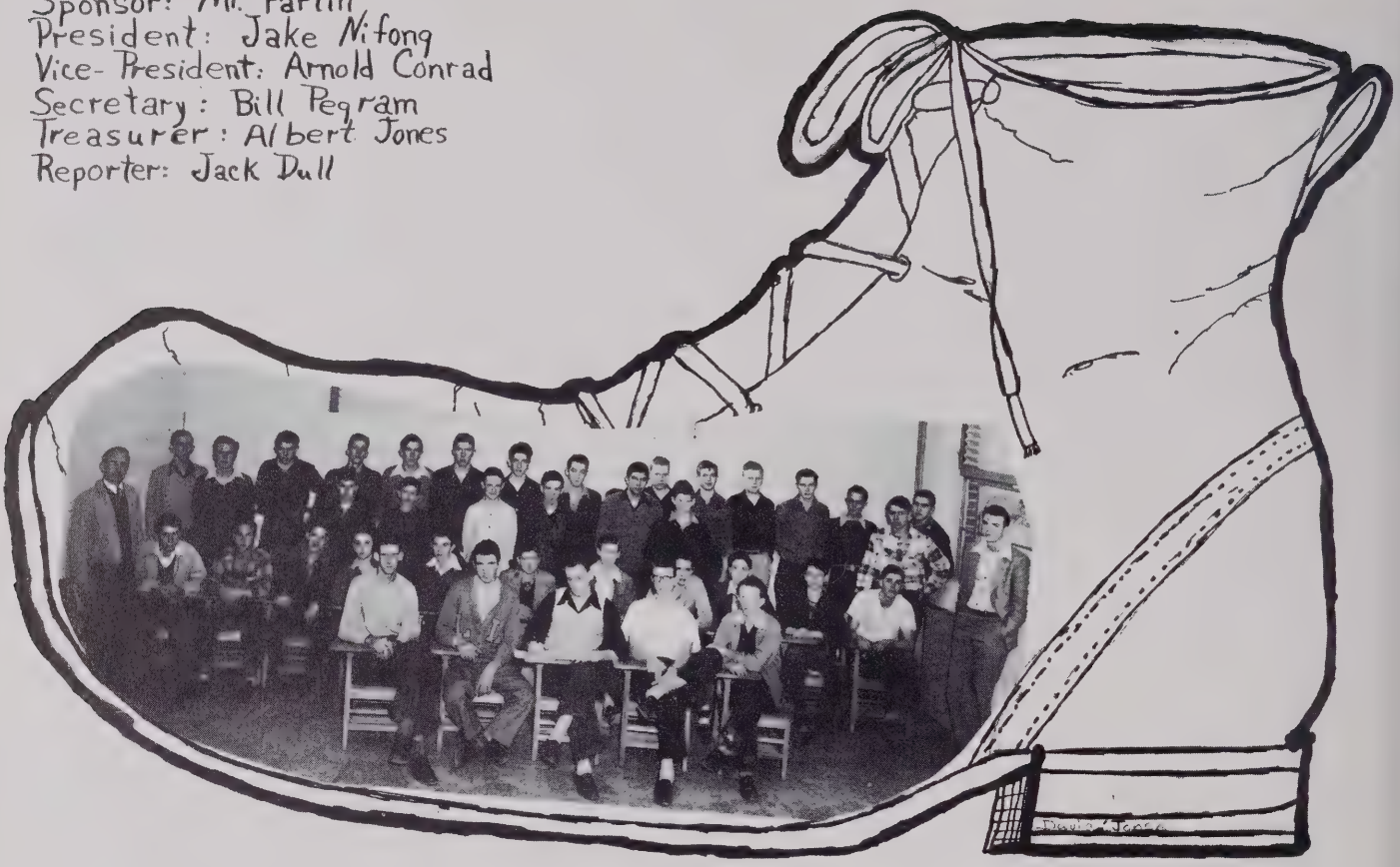

Dancing Club

Sponsor: Miss Voss
President: Eunice Craft
Vice-President: Glenn Lasley
Secretary: Tommy Wright

Sponsors
Mrs. Stout
Mr. Sarbaugh

Club

Sponsor
Mr. Smith

Dramatic

Club

Science

Band

Mr. West: Director

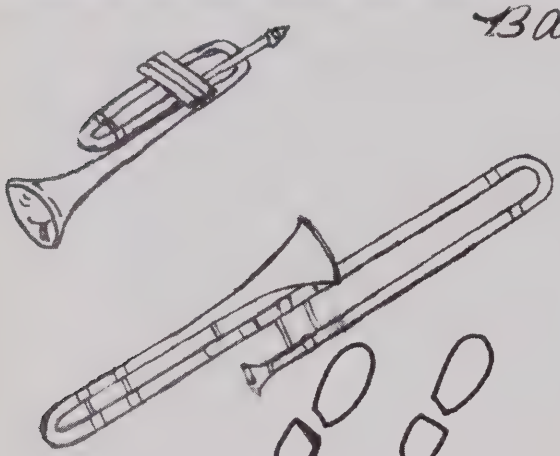

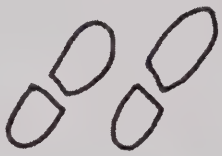

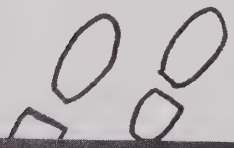

Piano

Students

Mrs. Hauser: Tea

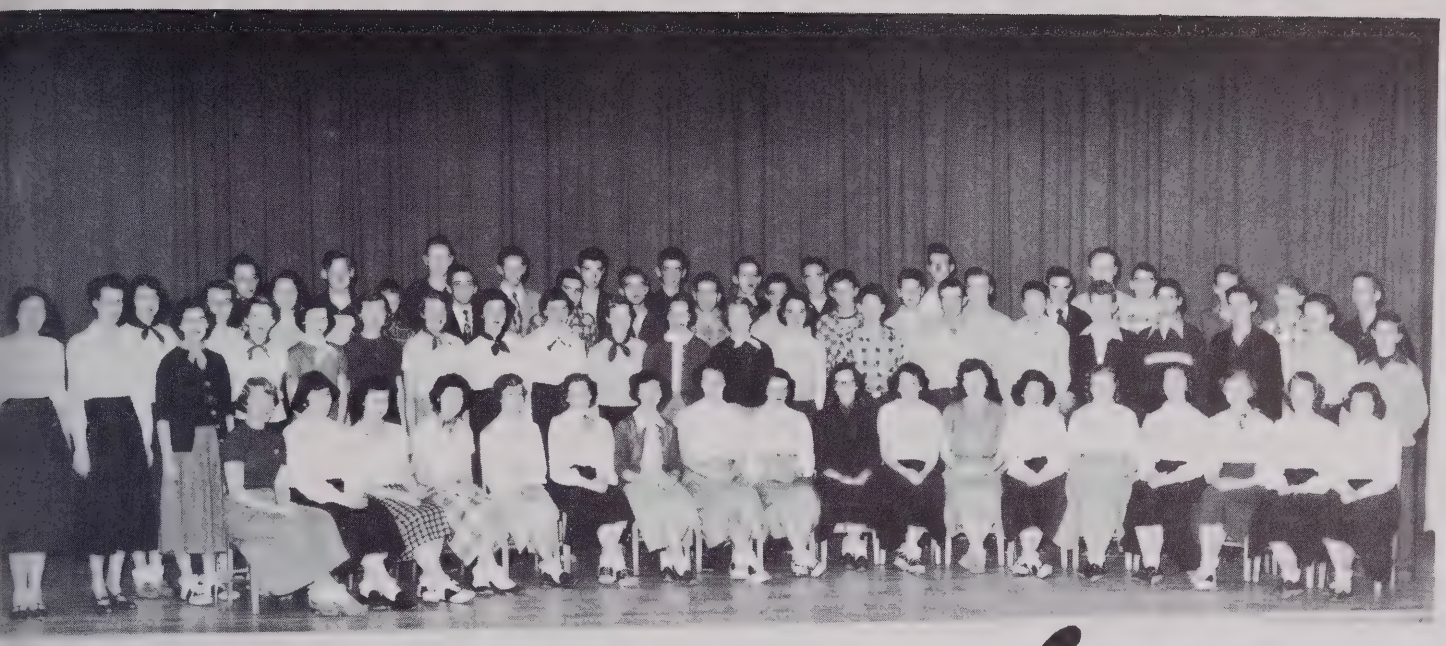

Mixed Chorus

Mrs. Bettie Cook,
Director

Girls' Glee Club

Future Homemakers of America

President - - - - - - - - - - - Grace Jennings
Vice-President and Reporter - - Patsy Bailey
Secretary and Treasurer - - - - Nancy Pinnix

Sponsor - - Miss Hicks

Boys' Home Economics Club

Sponsor - - Miss Hicks

President - - Billy Pegram Vice-President - - Arnold Conrad Secretary and Treasurer - - John Hunter

Journalism Club

Editor-in-Chief.. Nelda Sheets

Asst Editor-in-Chief.. Nancy Pinnix

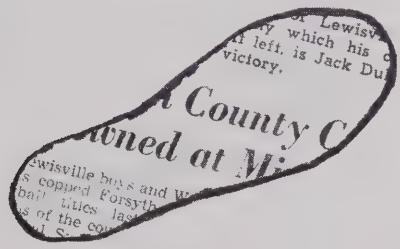

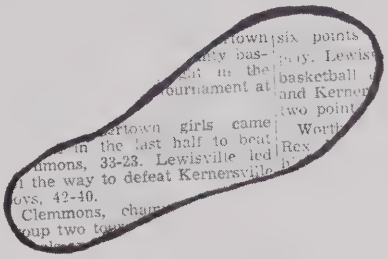

Faculty Advisor.. Mrs. Sacrinty

Arts and Crafts Club

President.. Lois Watkins

Faculty Advisor.. Mrs. Sacrinty

Library Club

Library Pages

Frances Dickens
Lois Harper
Sally Huffman
Ward Huffman
Lola Jones
Pat Jones

Mary Norman
Bettie Potts
Doris Rothrock
Frances Shelton
Catherine William

Mrs. McGirl
Sponsor

Officers

President - Brona Lu Lashmit Vice-President - Pat Jones

Secretary - Dorothy Beck Program Chairman - Peter Smits

NURSING CLUB

President - Norma Fulp
Vice-President - Nancy Pfaff
Sec.-Treas. - Mary Frances Fulp
Sponsor - Mrs. Prevette

FESTIVAL KINGS AND QUEENS

MARIE DOSS

BARBARA SPRINKLE

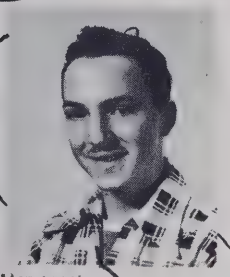

W.A NORMAN

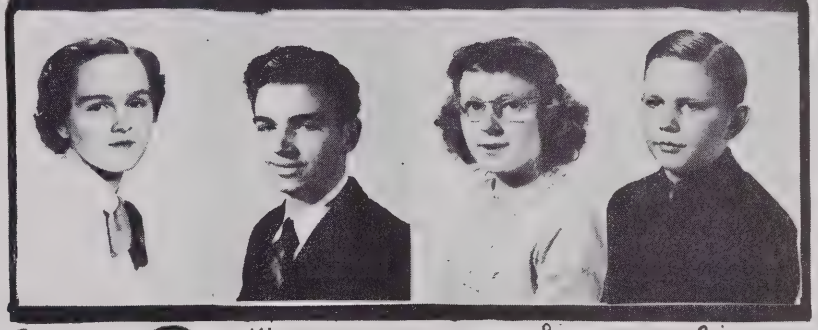

Queen: Catherine Williams

King: S.T. Craft, Jr.

Princess: Shirley Hutchens

Prince: David Smith

CLAY STIMPSON

GEORGE FULP

CAROLYN KETNER

Bob Huffman
Sue Angel

JERRY JONES

FAYE BRUCE
Dicky SLATER

PEGGY Campbell
MARVIN YOW

SHARON Pfaff

EUNICE CRAFT
Bill PEGRAM

HUGH PARTIN, JR.

Patsy Bailey
REGGIE LUPER

FRED MOCK
Dorotha HENSLEY
LARRY JENNINGS

Ruth TAYLOR
Vicky LYNN BROWN

LINDA ANDERSON
CASPER LEE JONES

BETSY KIRKMAN
JERRY CRATER

LINDA DOUB
Dickie REYNOLDS

CAROLYN SEATS
Bill HAUSER

SNAPSHOTS

Dear Mrs. Cooke,

Here's to a swell person and teacher. I know we'll never get another like you. Even though we've had our little spats we have gotten go very good together. I am sorry to see you leave us. Hope you have lots of luck and happiness from now until you leave us in this world!

Always,
Bob Haas

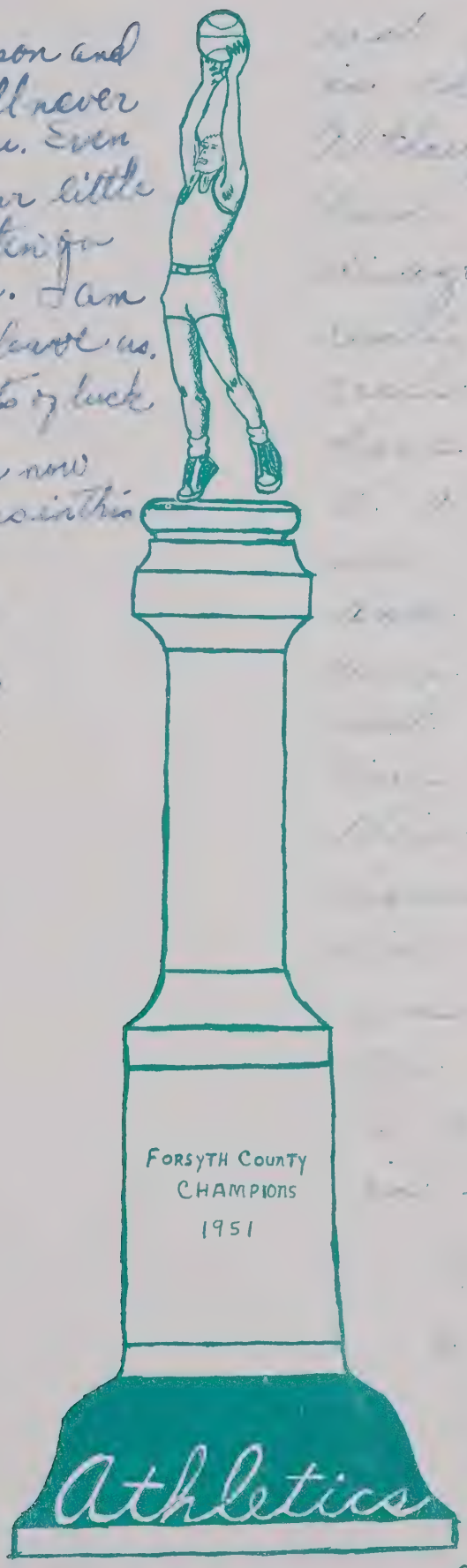

Bob Haas

GIRLS BASKETBALL

Betty Tucker
Forward
Sophomore

Nancy McBride
Guard
Sophomore

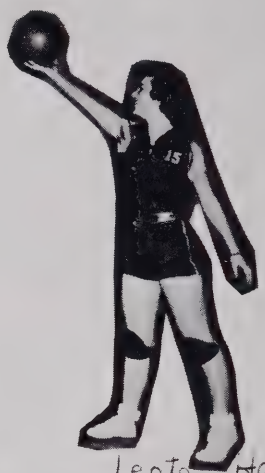

Leota Harper
Forward
Junior

Bettie Potts
Guard
Junior

Ann Herman
Forward
Senior

Libby Huffman
Guard
Senior

Captain
Eva Nelle Harper
Forward
Senior

Co-Captain Grace Jennings
Guard
Senior

Ward Huffman
Forward
Sophomore

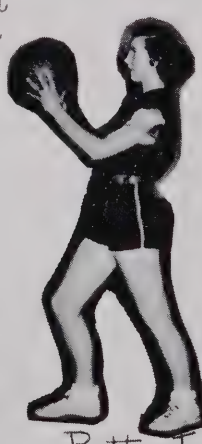

Betty Jean Sheets
Forward
Freshman

BOYS BASKETBALL

Take it easy. This
more cool. —
homework and don't work
too hard. Don't be too sad
on front. I love enjoyed
looking through your
pictures. Well don't
do anything I
wouldn't.
"See you"
"be good"
Ken

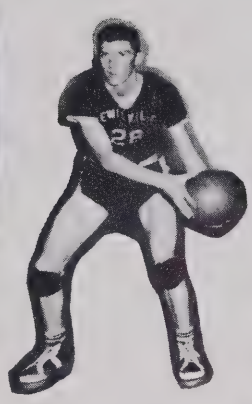

Seats

Jennings

Pegram

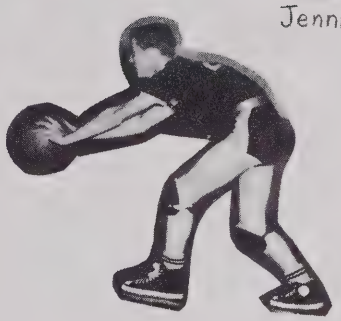

Carter

Apperson

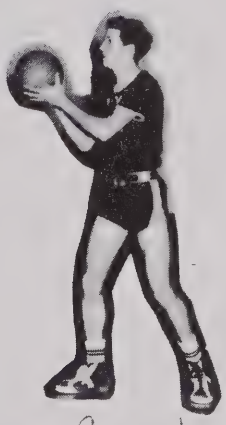

Conrad

Miller

Nifong

Smits

Herman

Dull

BOYS' VARSITY BASKETBALL RECORD

CLASS A SEASON GAMES

Lewisville	71	Courtney	38
Gray	42	Lewisville	40
Lewisville	58	Advance	35
Lewisville	55	South Fork	22
Pilot Mountain	52	Lewisville	51
Lewisville	74	Old Richmond	32
Lewisville	40	Glenn	30
Lewisville	38	Griffith	34
Lewisville	55	Old Town	33
Lewisville	48	Kernersville	35
Rural Hall	50	Lewisville	38
Lewisville	41	Clemmons	32
Lewisville	49	South Fork	27
Lewisville	52	Griffith	17
Lewisville	56	Old Richmond	36
Old Town	41	Lewisville	37
Lewisville	47	Kernersville	39
Lewisville	68	Rural Hall	44
Lewisville	47	Clemmons	30
Lewisville	51	Glenn	30

CLASS A DISTRICT GAMES

Lewisville	61	Pleasant Garden	42
Lewisville	47	Madison	35
Lewisville	37	Ruffin	28

CLASS A REGIONAL GAME

Jonesville	67	Lewisville	55

FORSYTH COUNTY TOURNAMENT

Lewisville	46	Clemmons	31
Lewisville	55	Rural Hall	41
Lewisville	42	Kernersville	40

JOURNAL-SENTINEL GAMES

Lewisville	53	Wilkesboro	48
Lewisville	54	Oaksboro	44
Flat Rock	46	Lewisville	41

GIRLS' VARSITY BASKETBALL

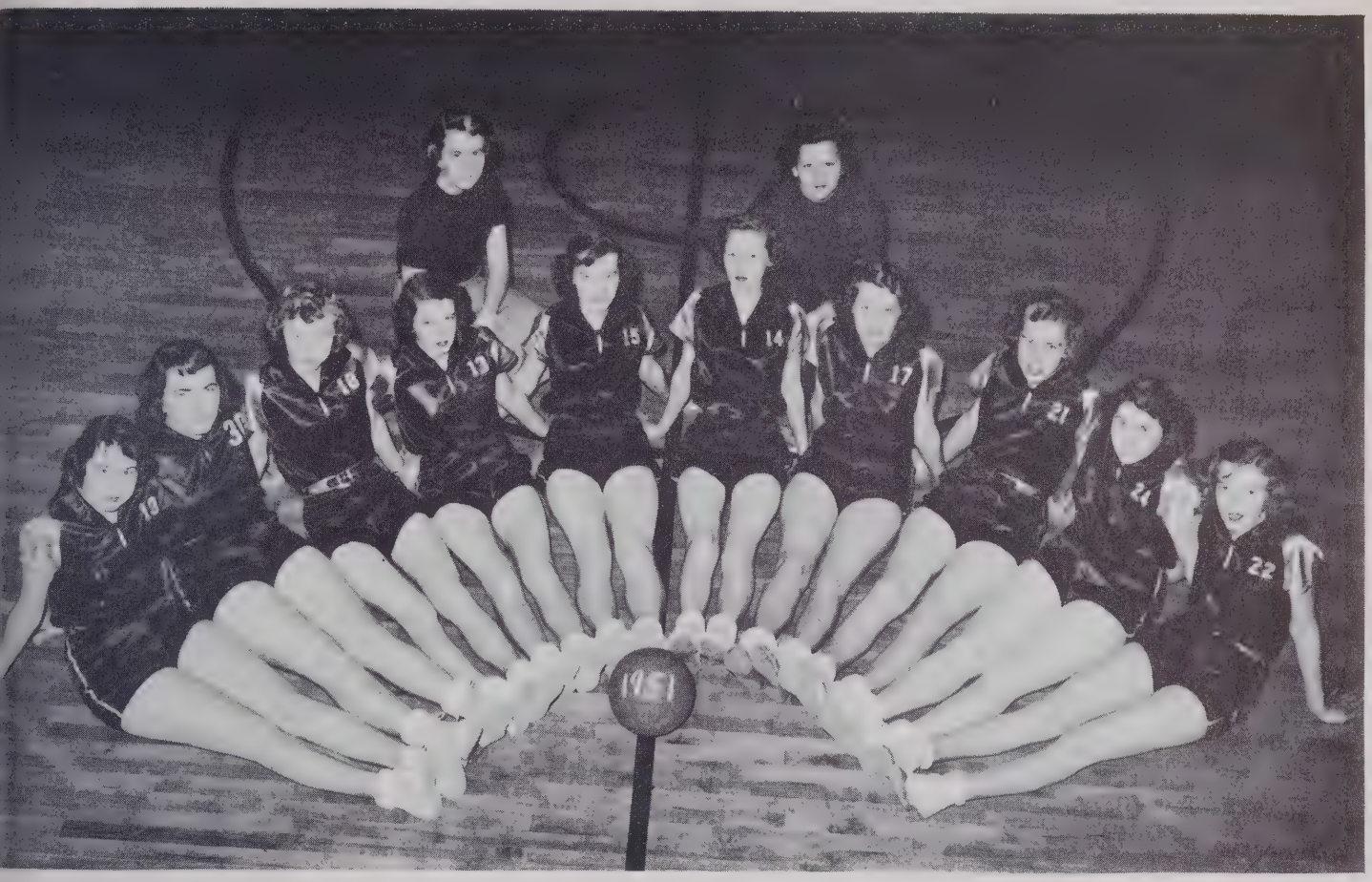

Bettie Potts, Ward Huffman, Grace Jennings, Betty Tucker, Leota Harper, Eva Nelle Harper, Libby Huffman, Betty Jean Sheets, Ann Herman, Nancy McBride.
Manager: Dot Moser. Coach: Miss Voss.

Though the girls' team didn't win a championship trophy, we feel that much was accomplished by them. In conference play they came up with eight wins and seven losses for a .533 score. Improvement was shown as the season progressed. The team hadn't any one star but showed fine teamwork. Both forwards and guards did a grand job.

Mrs. Cook,
I've enjoyed being
you as my Chorus teacher
for the past two years.
I hope you all the luck
here is to you, as a fine teacher.
Bettie Potts

BOYS' JUNIOR VARSITY BASKETBALL

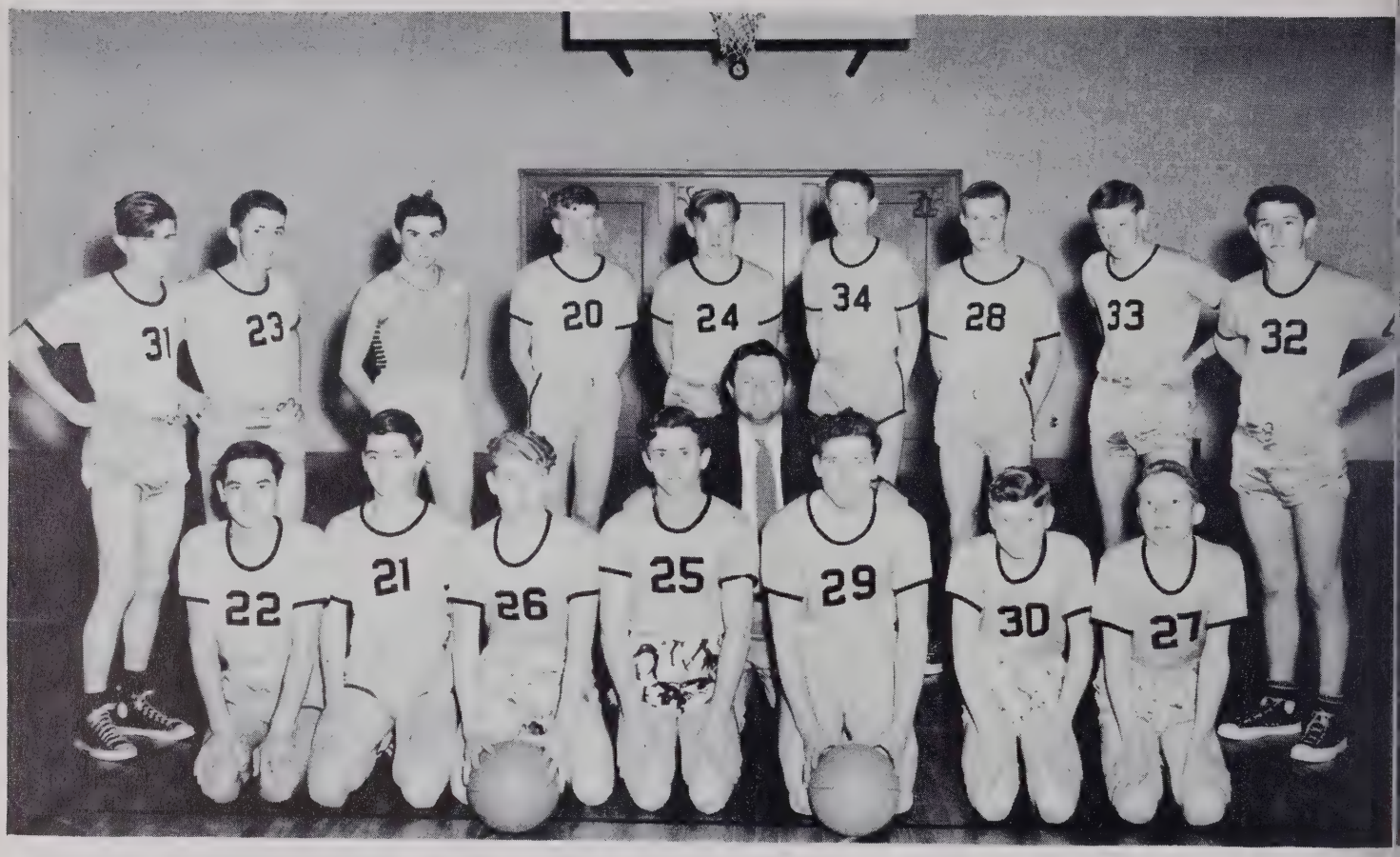

Back row—Gwyn, Frank, Bill, J. D., Max, Charlie, Raymond, William, Jimmy.
Front row—David, Stanley, Marvin, Wilbur, Fred, George, Thornton.

The Boys' Junior Varsity Basketball group had a very enjoyable season under the leadership of Mr. McGirt. The Kittens won six and lost six, but the will to win was always there and some of the games were lost by 1 or 2 points. Several of the boys will probably move up and help the big boys try to nail down another county championship next year.

GIRLS' JUNIOR VARSITY BASKETBALL

Dot Moser, Manager; Peggie Redding, Edith Huffman, Sue Lashmit, Ruth Fulp, Mary Frances Fulp, Rachel Jones, Barbara Cline, Betty Jean Campbell, Frances Whitman, Martha Thomas, Catherine Williams, Cleo Teague, Janie Slater, Peggy Hayes, Miss Voss, coach. *Not pictured*—Elizabeth Hutchens.

The Girls' Junior Varsity Basketball Team was very successful this year, winning six out of nine games. They won the western league and had to play Walkertown for the county Junior Varsity Title. They lost that game but both teams showed fine sportsmanship. Miss Martha Ann Voss is the coach.

Lewisville Gets Tourney Bid

Lewisville Beats Ruffin

Herman

Worth Seats Stops Collie, Gets 18 Points

Lewisville-Kernersville Tilt To Decide Class A Cage Leader

Lewisville Forward Has Good Record

Lewisville Advances

Lewisville Plays Tourney Game Tonight

Lewisville Rolls on,

for District Title

Kernersville Bows, Drops To 2d Place

To The Wedding

Miss Carter, Mr. Sarbaugh Are Married

MIDGET FOOTBALL

Left to right—Francis Doss, Spencer Greene, Leroy Jones, David Jones, Kenneth Hauser, James Craft, Richard Smith, Gene Livengood, Charlie Hicks, Bobby Isgett, J. D. Brewer, Reece Kirkman, Fred Mock, Monroe Jones, Sam Harper, David Todd, and Mr. McGirt.

SCORES

	Home	Visitors
Vienna	6	6
South Fork	7	6
Rural Hall	0	19
Kernersville	6	0
Hanes	13	13
Vienna	12	0

VARSITY FOOTBALL

49 David Fulton, 15 Stanley Milestone, 80 Bill Perryman, 50 Jackie Gilyard, 25 Bill Herman, 66 Dicky Slater, 19 David Hicks, 33 Bill Miller, 91 Jake Nifong, 70 Rex Jennings.

93 Tommy Wright, 92 James Luper, 20 Fred Norman, 21 Wilbur Hill, 17 Tommy Beroth, 77 Ferrell Luper, 84 John Craft, 55 Ray Jones.

Our football boys haven't a very impressive winning record, but we feel that these boys have accomplished a great deal. The fine teamwork and sportsmanship they showed were something fine to see. We know they benefited much from this year's work in spite of only a few games won.

SNAPSHOTS

Key Club
at Charleston

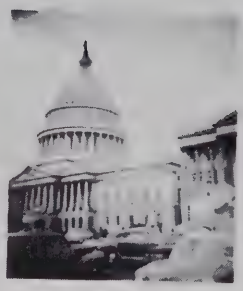

VARSITY BASEBALL

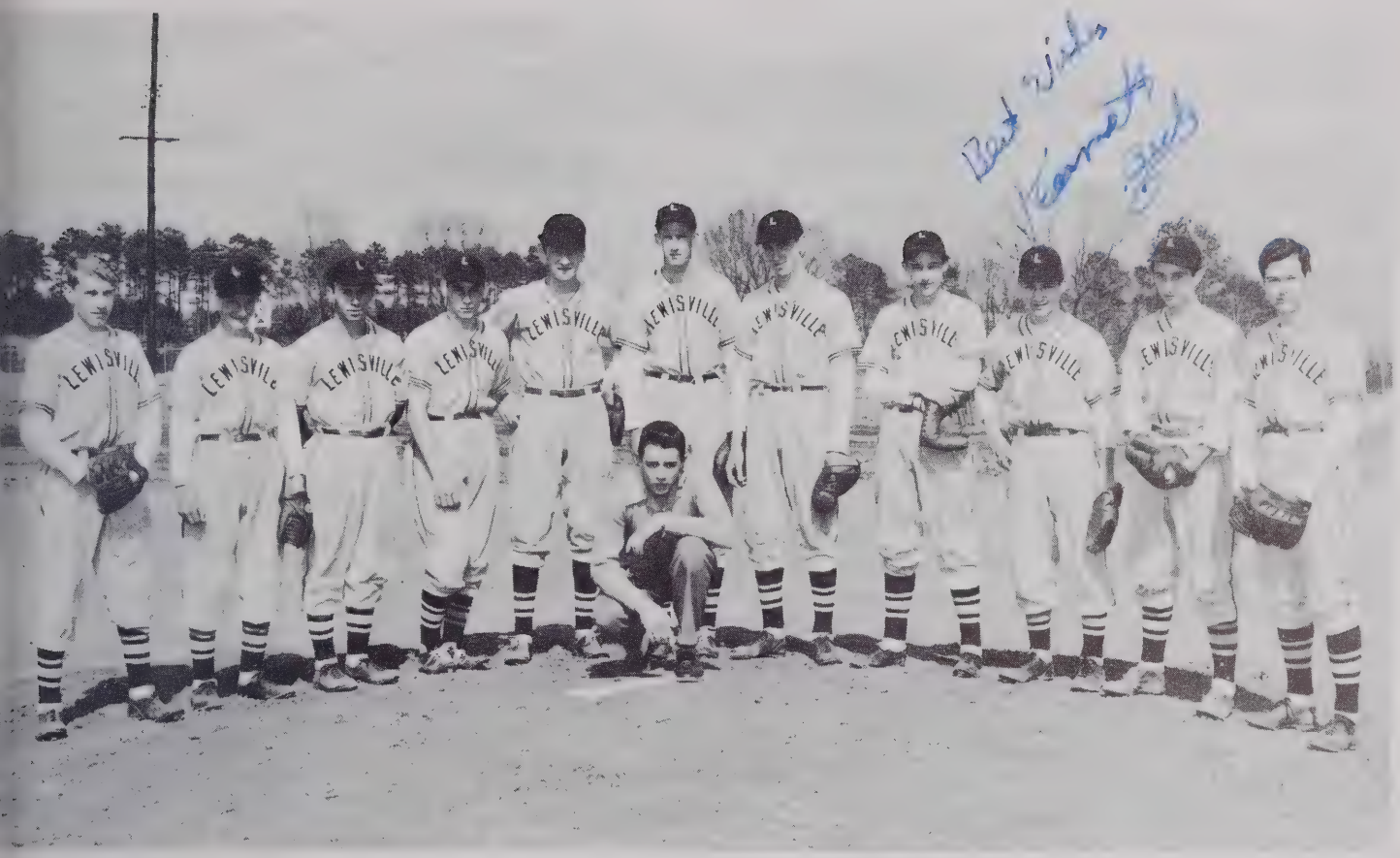

Marvin Yow, Glen Motsinger, Bob Haas, Jack Dull, Jimmy Luper, Tommy Beroth, Wilbur Hill, Tony Apperson, Jake Nifong, Kenneth Beck, Ferrell Luper, Dickie Slater.

Not pictured—Richard Conrad, Bill Herman, Bill Reid, Carl Harper, Raymond Craft, Worth Seats.

The Lewisville baseball team has played 6 games, winning 3 and losing 3. This year's pitchers have been doing better than they did last year, with Jake having pitched 2 and won 2. Worth has been doing a good job of pitching, too. Our hitting has been greatly improved; Tommy Beroth has been doing fine, and Jack Dull has hit 4 home runs already this year. Bill Herman is doing an excellent job behind the plate for us. The infield is fielding the ball well this year, and the outfield has done an excellent job, also.

We have hopes for an even better team next year.

SNAPSHOTS

JUNIOR MARSHALS

Marie Moss

Carl Harper

Dorcas Apperson

Raymond Craft

Leota Harper

Bob Huffman

Patsy Bailey

It is necessary to send this to the printers before Junior-Senior banquet and commencement. Therefore our appreciation here expressed is for things to which we are looking forward.

First of all we hear we are going to have a wonderful banquet on the Balinese Roof of the Robert E. Lee Hotel, on May 19. Members of the Junior Class are helping us graduate by acting as marshals. They are pictured on this page.

For the banquet and for their very helpful services all the year, we, the Seniors, thank the whole Junior Class.

CHAMPIONS ALL IN

Sally Huffman
Freedom Forum

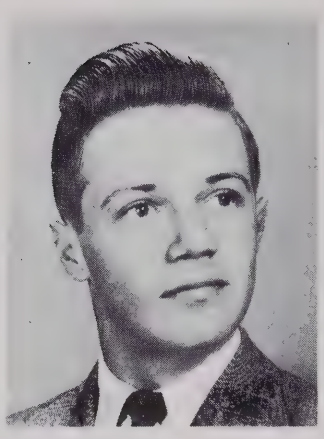

Gilbert Conrad
Freedom Forum

Bill Perryman
Freedom Forum

BILL PERRYMAN
For
LT. GOVERNOR
Division 3

Speaking Contests
Lt. Gov. of Division of Key Clubs

Leota Harper
Freedom Forum

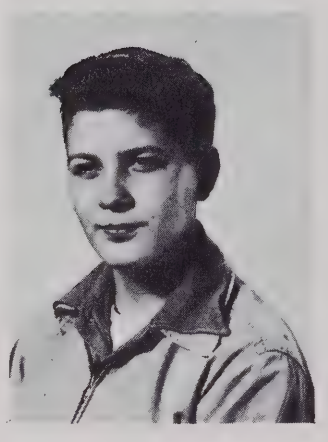

David Holder
Freedom Forum

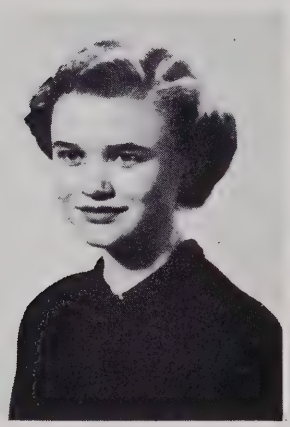

Evelyn Goslen
Freedom Forum
Speaking Contest
Many 4-H Honors
Trip to National 4-H Club Congress

Pat Jones
Essay Contest
Speaking Contest

Bob Huffman
Junior Town Meeting

Peter Smits
Junior Town Meeting

Patsy Bailey
President County Student Council

Tommy Beroth
Many 4-H Honors in Anima
Showmanship

THEIR OWN FIELDS

Paige Jones
Speaking Contest

Jeweline Rupard
Speaking Contest

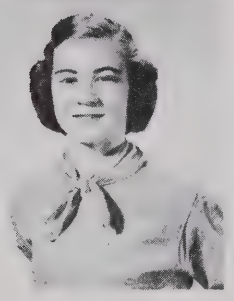

Helen Marie Lyerly
School Spelling Champion

Betty Hester
Second Best Speller

Dunreath Jarratt
Speaking Contest

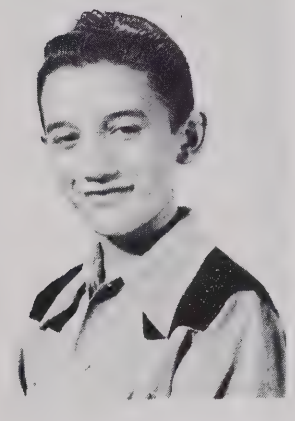

Richard Harper
Speaking Contest

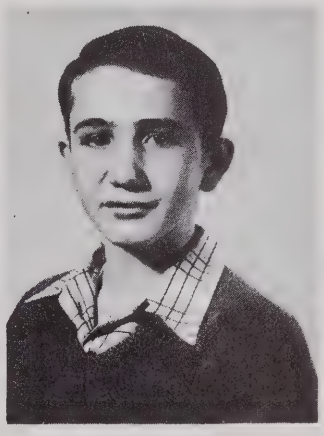

Henry Yarbrough
Farm Exhibit at Forsyth Co. Fair

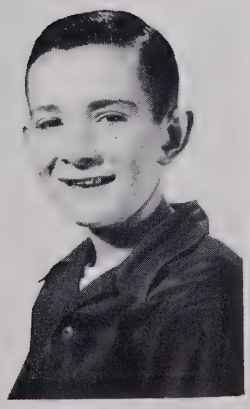

Wayne Motsinger
Marble Champion

Janet Miller
Bird House Contest

Mrs. Kelly's Group
On the way to Chapel Hill and the Planetarium
Winners in Magazine Sales Contest

SNAPSHOTS

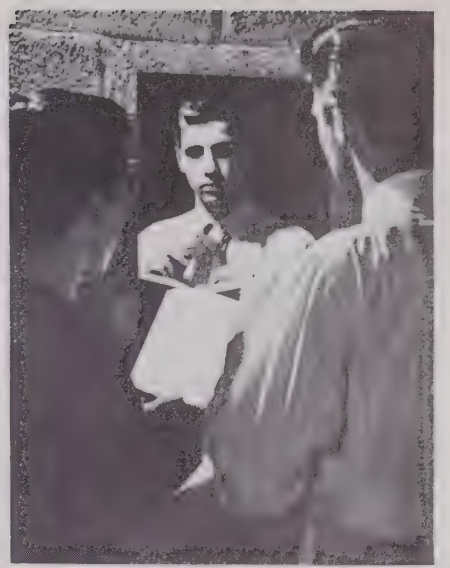

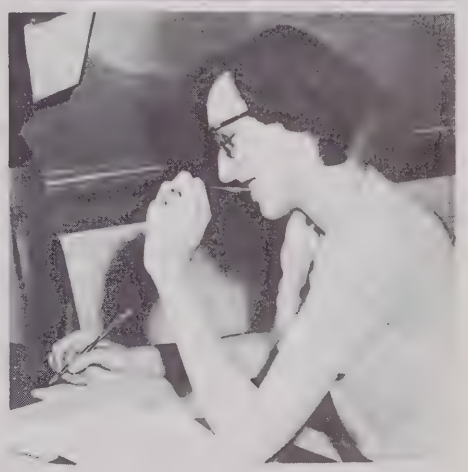

"MANNERS" -- GOOD ... BAD

Cheering for holidays!

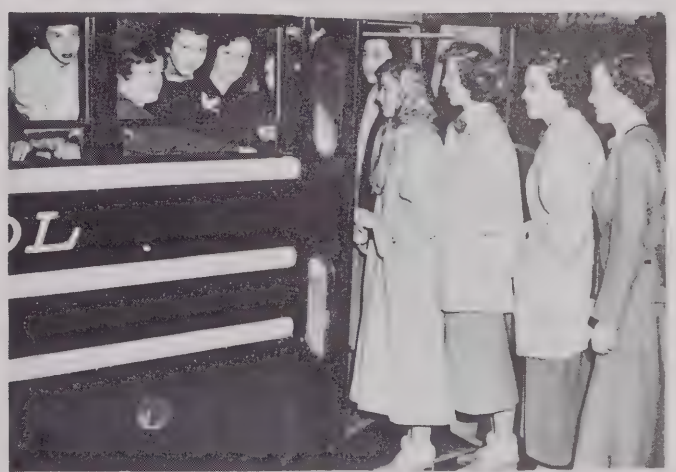

To Washington

They go

'Jones for Mayor' was their cry -- Festival Parade

Bill Lumley ... Senior - Class of '49

In Sen. Hayden's office

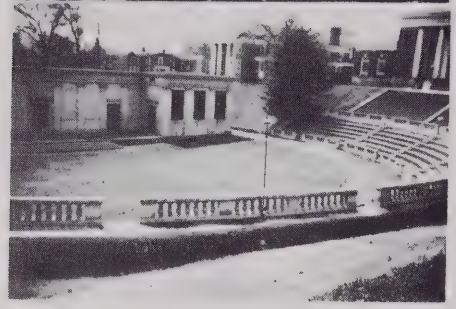

University of Virginia
Library and Amphitheatre

The Hotel

Capitol — [illegible]

Arlington

The Zoo

Capitol — Eastern [illegible]

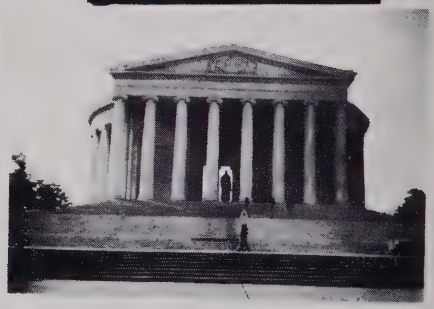

Jefferson Memorial

Lincoln Memorial

Washington Trip Snapshots

The Pentagon
on Ft. Tidal Basin

Ft. McHenry

National Cathedral

Tulips at Freer Art Gallery

Mt. Vernon - River side

Tu-Tono

The Monument
as a Scene from the Summit

Toward the bowling green

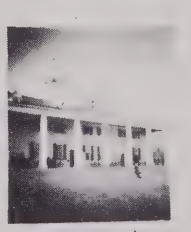

Toward the river

Mt. Vernon

Washington Trip Snapshots

AUTOGRAPHS

Dear Mrs. Cook,
I have enjoyed
being in your classes
these past two years.
You are a wonderful teacher.
Hope you have a nice summer.
Love,
Wanda Jefferson

good luck
Best wishes
wayne McDonis

AUTOGRAPHS

Mrs. Cook,
I have enjoyed being in your class. I hope you will be here next year. I'm so sorry you leave us. We miss you.
Lots of luck and success with music.
Your friend
Audrey

Mrs. Cook,
I'll bet we'll miss you, and working with you in the few things we have done together this year.
Good luck and be good.
Gilbert Allen

Mrs. Cook.
I know we have been bad little girls in chorus this year but we love you anyway.
Anna Mae Beraitz

Mrs. Cook.
I've been a
[illegible]
[illegible]
[illegible]
[illegible]

Mrs. Cook:
I've been a wonderfully good music associate. I'll miss you.
Virgil West

Mrs. Cook.
I have enjoyed
[illegible]

Mrs. Cook.
I hope you
[illegible]
music
[illegible]
[illegible]
more chorus

AUTOGRAPHS

Mrs. Cook -

It's impossible for me to tell you how much I've enjoyed knowing you & singing under your direction. I've never known a better music director, (if that's what you're called) lots of luck & I hope you raise a nice family. Sorry you won't be back next year.

Sincerely,
Patsy Bailey

Mrs. Cook,
I have enjoyed sing in your class the past two years. Sorry you are not going to be with us next year.
Best of luck always.
Val Thurman

Mrs. Cook
I have really enjoyed being in your class this year. Even all the hard work. I have enjoyed it. Good luck and I wish this school would be a success.
Teacher. Lauren Yoder

Mrs Cook,
I have enjoyed being in your class this year. Good luck always to a fine teacher. I love
Lou Ann

Mrs. Cook,
I have enjoyed knowing you this year. I had a good time in the Capella singing club.
Kenneth Beck

Mrs. Cook

It has really been a pleasure working on singing with you. I wish you could come back next year but I guess that is impossible. Take care of Frank and have him to watch the bumperguards.

Truely
Richard Conrad

Mrs Cook:
I have certainly enjoyed being in school and being in your around us. Although I have not been a close it has wonderful just having you with us. Always try to remember me a friend always
"Bob"

Mrs. Cook,
I have really enjoyed being in your class this year. Hope you have a nice summer.
Doris Tucker

Mrs. Cook
I have really had a fine time in Chorus this year. May you have the best of everything.
Bill Perryman

Mrs Cook
I sure have enjoyed being in chorus this year. I just wish you could be back next year. Be good
Mrs always.
Charles Cuff

Forsyth County Public Library
North Carolina Collection
660 W. Fifth Street
Winston-Salem, NC 27101

Mrs. Cook,
I wish that
you had been my
teacher this year because
I really love you.
I want to wish you
the very best of everything.
Love Always,
Nancy Pfaff

Mrs. Cook,
It's really been a great
pleasure being in school
with you and in your class.
She's reading your (a real
the best of everything always.
Dacky
Dear,
Hope you have
the best of luck
Hayward
Hall